



www.jeffreygross.co.uk

CARDIFF

VALE

CAERPHELLY

BRISTOL

Kingsholm Road

SOUTHMEAD



Comments by Ms Ashton Jones



Property Specialist

Ms Ashton Jones

Branch manager

a.jones@thepropertyoutlet.com

Comments by the Homeowner



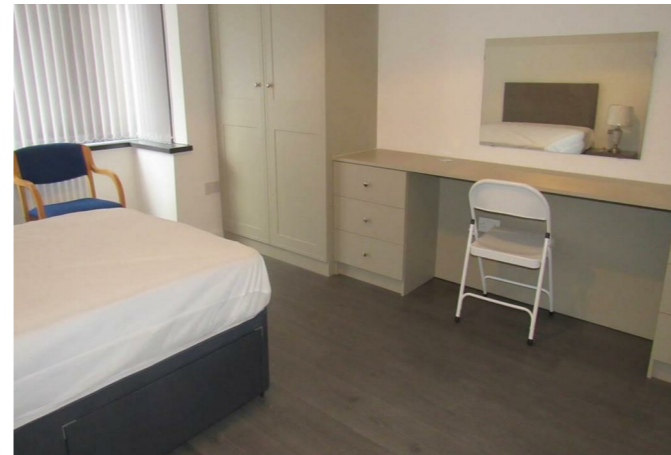

Kingsholm Road

Southmead, Bristol, BS10 5LJ

PCM

£3,000 PCM



5 Bedroom(s)



4 Bathroom(s)



1259.38 sq ft



Contact our
Property Outlet Branch

0117 935 4565

* AVAILABLE 15.07.2026 *

WELL PRESENTED STUDENT FURNISHED HOME! Jeffrey ross & The Property Outlet are delighted to offer to the rental market this fantastic five bedroom home. The accommodation comprises ENTRANCE HALL, REFITTED SHOWER ROOM & W/C, BEDROOM ONE with EN/SUITE SHOWER ROOM & W/C, BEDROOM TWO with EN/SUITE SHOWER ROOM & W/C & a EXTENDED & REFITTED KITCHEN/DINING ROOM. To the first floor there are a further THREE BEDROOMS & a REFITTED SHOWER ROOM & W/C. WHITE GOODS INCLUDE a GAS COOKER, FRIDGE/ FREEZER & a WASHING MACHINE. Benefits include GAS CENTRAL HEATING & DOUBLE GLAZING along with QUALITY BEDROOM FITTINGS. Outside there are FRONT & REAR GARDENS along with OFF ROAD PARKING FOR FIVE VEHICLES. The property is within walking distance to SOUTHMEAD HOSPITAL & AIRBUS also CLOSE TO BUS STOPS for transport to the City Centre & UWE.

Holding Deposit £692.30

Video Tour:

<https://www.facebook.com/123419281049947/videos/1046438052509485>



CARDIFF

VALE

CAERPHILLY

BRISTOL

www.jeffreygross.co.uk

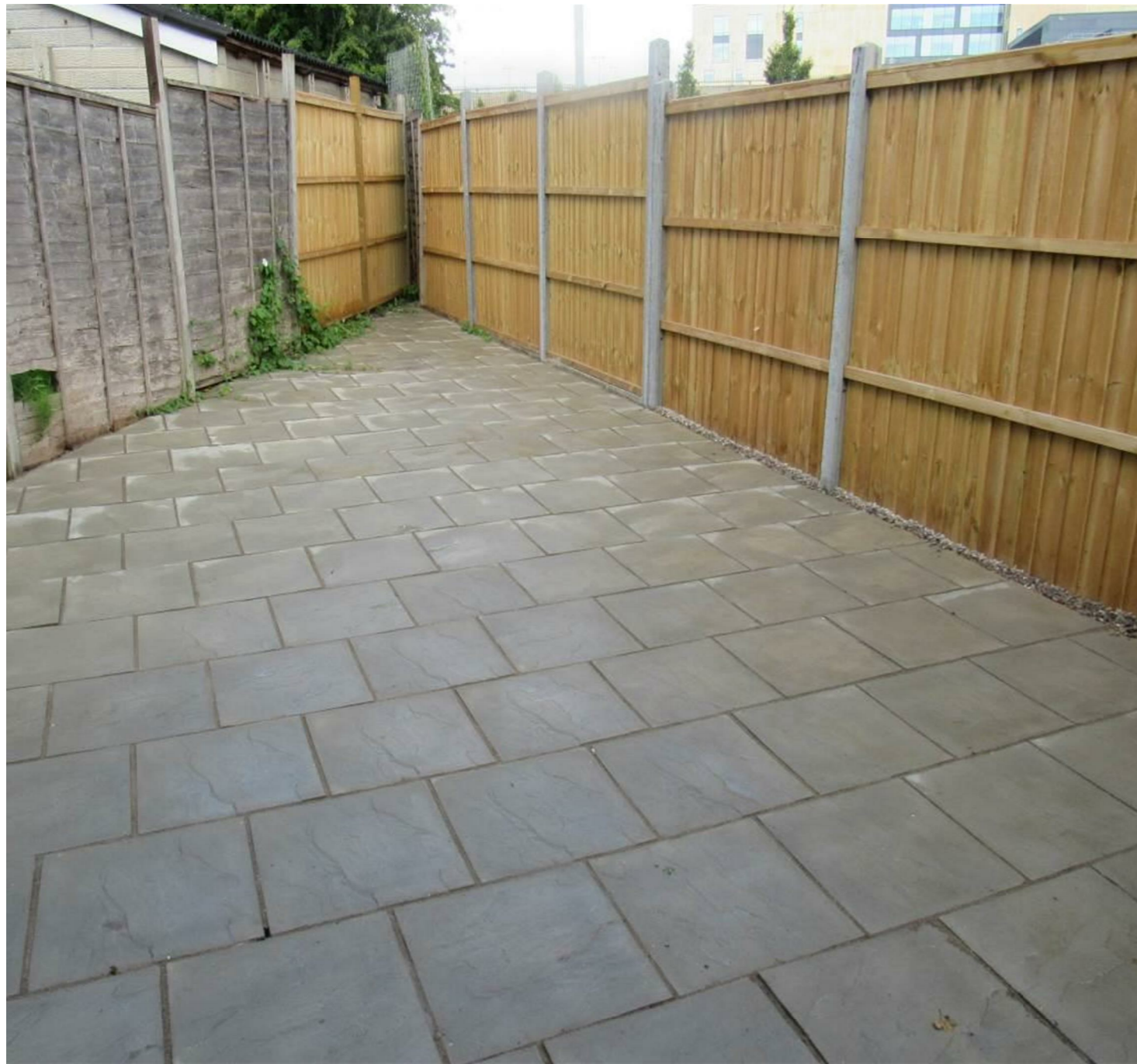



Energy Efficiency Rating		Current	Potential
Very energy efficient - lower running costs			
(92 plus) A			86
(81-91) B			
(69-80) C			
(55-68) D		68	
(39-54) E			
(21-38) F			
(1-20) G			
Not energy efficient - higher running costs			
England & Wales		EU Directive 2002/91/EC	

