OVER 60?
Secure this property for up to **59% less!***

Guide Price

£160,000

Leasehold

1x 1x 1x

Roman Way, Boughton Monchelsea, Kent, ME17

Wards
Helping you move forwards

Main features

- Ground floor spacious apartment on a modern development
- Allocated parking and ample space for visitors
- Sociable open plan layout, with high ceilings, light and airy throughout
- On the edge of the countryside and just a short walk to local shops
- NO FORWARD CHAIN

Accommodation

GROUND FLOOR

Entrance Hall

Lounge/Dining Area: 13'8 x 10'1 (4.17m x 3.08m)

Kitchen: 9'9 x 7'6 (2.97m x 2.29m)

Bedroom: 13'8 x 8'2 (4.17m x 2.49m)

Bathroom: 6'9 x 6'3 (2.06m x 1.91m)

OUTSIDE

Allocated Parking

Ground Floor

Approx. 436.8 sq. feet

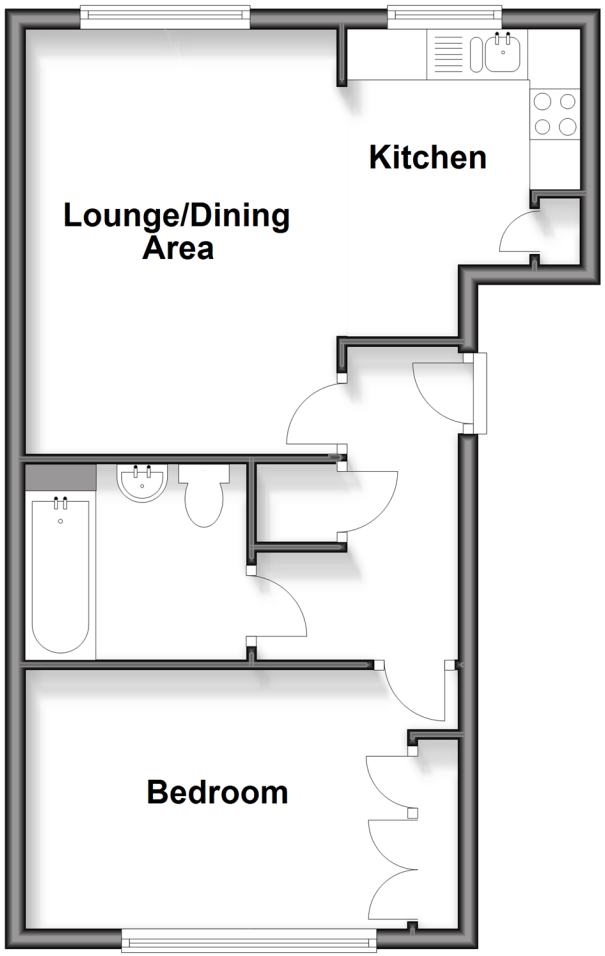

Call Loose - 01622 744067 ■ wardsofkent.co.uk

■ Through a Homewise Home For Life Plan people aged 60+ can secure this property for up to 59% less, by purchasing a Lifetime Lease

EPC RATING | CURRENT: C(78) | POTENTIAL: C(79)

The Property Ombudsman

INVESTORS IN PEOPLE

13018325/20260330/KIR/VMK