



Spire View, Whittlesey Peterborough
Offers In The Region Of £250,000 - £270,000 Freehold

**Sharman
Quinney**

Key Features



- Brand New
- Cul de Sac Location
- En Suite
- Detached Bungalow
- Garden
- Parking
- Close to Town Centre

Offers in the region of £250,000 - £270,000

Situated within walking distance of Whittlesey High Street and all local amenities this BRAND NEW detached bungalow boasts three bedrooms, the master with ensuite, family bathroom and a fantastic open plan kitchen dining living room with doors opening onto the garden.

Viewings are strictly on an appointment only basis.



Lounge/Kitchen/Diner 7.3m x 4m (23'11" x 13'1")

Bedroom 4.7m x 3.3m (15'5" x 7'6")

Bedroom 2.9m x 3.6m (9'6" x 11'9")

Bedroom 3.6m x 2.6m (11'9" x 8'6")

Agents Note: The vendor has advised us that there is an annual management charge of approximately £100.



GROUND FLOOR

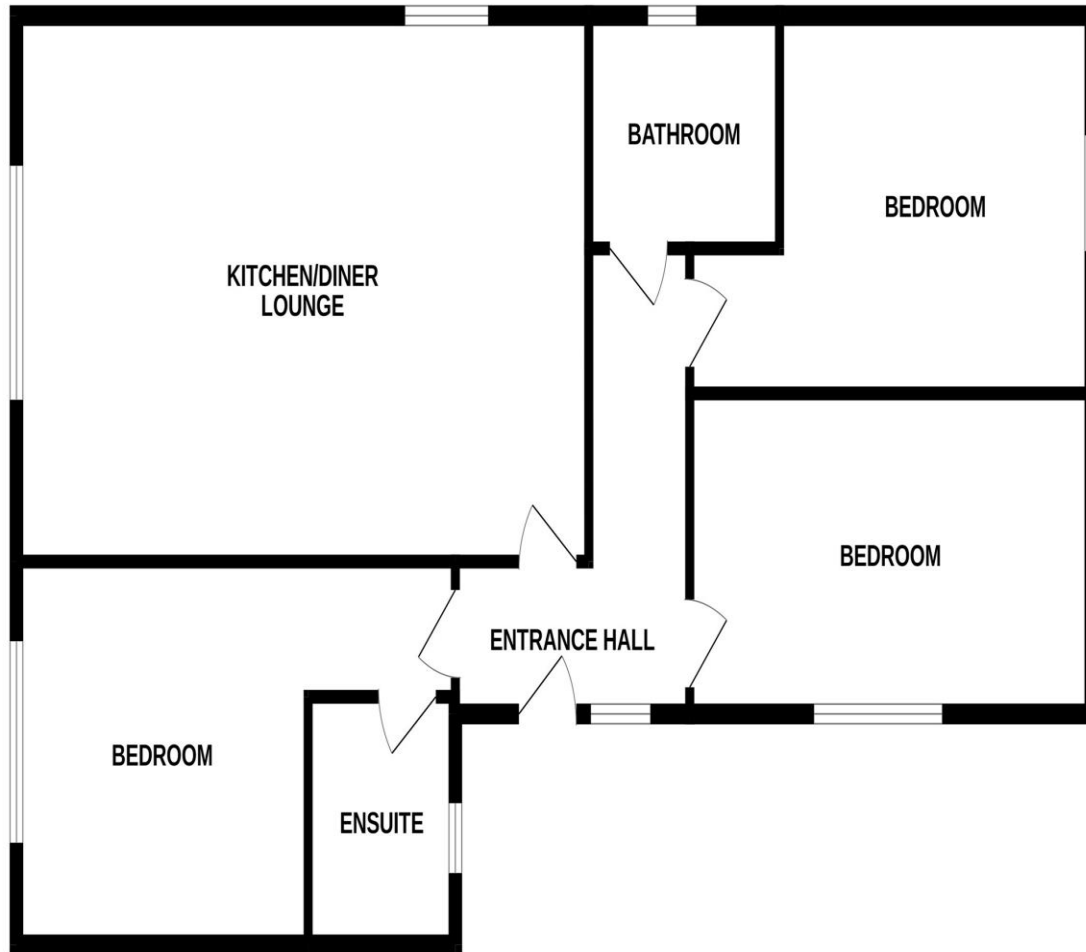

Whilst every attempt has been made to ensure the accuracy of the floorplan contained here, measurements of doors, windows, rooms and any other items are approximate and no responsibility is taken for any error, omission or mis-statement. This plan is for illustrative purposes only and should be used as such by any prospective purchaser. The services, systems and appliances shown have not been tested and no guarantee as to their operability or efficiency can be given.
Made with Metropix ©2022

To view this property call Sharman Quinney on:
01733 205000

Selling your property?

Contact us to arrange a **FREE** home valuation.

 01733 205000

 46a Market Street, Whittlesey, PETERBOROUGH,
Cambridgeshire, PE7 1BD

 whittlesey@sharmanquinney.co.uk

 www.sharmanquinney.co.uk



 SCAN ME



Sharman Quinney Holdings Limited is registered in England and Wales under company number 4174227, Registered Office is Cumbria House, 16-20 Hockliffe Street, Leighton Buzzard, Bedfordshire, LU7 1GN. VAT Registration Number is 500 2481 05.

1: These particulars do not constitute part or all of an offer or contract. 2: The measurements indicated are supplied for guidance only and as such must be considered incorrect. 3: Potential buyers are advised to recheck the measurements before committing to any expense. 4: Sharman Quinney has not tested any apparatus, equipment, fixtures, fittings or services and it is the buyers interests to check the working condition of any appliances. 5: Sharman Quinney has not sought to verify the legal title of the property and buyers must obtain verification from their legal representative. 6: Intending purchasers will be asked to produce identification documentation at a later stage and we would ask your co-operation in order that there will be no delay in agreeing the sale. Ref: WHT203890 - 0023

