



4 Siston Close

, Bristol, BS15 4NW

£300,000



Welcome to this charming mid-terrace house located on Siston Close in the vibrant city of Bristol. This spacious property boasts an impressive 926 square feet of living space, making it an ideal home for families or those seeking extra room to breathe.

As you enter, you will find two inviting reception rooms that offer versatility for both relaxation and entertaining. The well-proportioned layout ensures that natural light flows throughout the home, creating a warm and welcoming atmosphere. The property features three comfortable bedrooms, providing ample space for rest and privacy.

The bathroom is conveniently located, and the house benefits from plenty of storage options, allowing you to keep your living areas tidy and organised. One of the standout features of this property is that it comes with no onward chain, making the buying process straightforward and hassle-free.

Situated next to Siston Common, residents can enjoy the beauty of nature right on their doorstep. Additionally, the Bristol to Bath cycle path is nearby, perfect for those who enjoy cycling or leisurely walks. This location

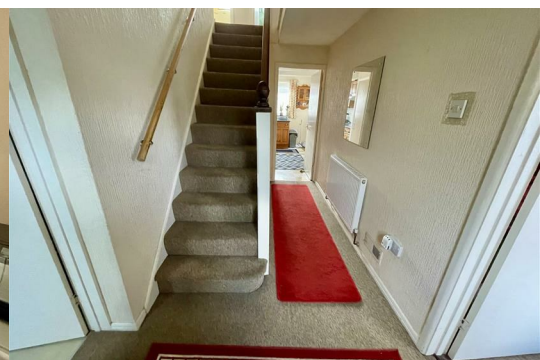

Hallway

WC

Lounge 14'0" x 12'2" (4.28m x 3.73m)

Kitchen/Diner 18'6" x 12'3" max (5.66m x 3.74m max)

Landing

WC 5'3" x 3'4" (1.62m x 1.04m)

Bathroom 5'4" x 4'10" (1.63m x 1.49m)

Bedroom 1 12'0" x 9'1" (3.67m x 2.78m)

Bedroom 2 11'7" x 9'6" (3.54m x 2.91m)

Bedroom 3 8'11" x 7'5" (2.73m x 2.27m)

Garden

Area Map



Floor Plans



Energy Efficiency Graph

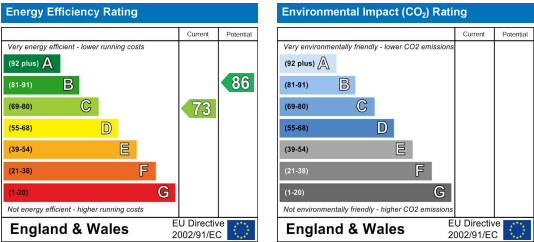

These particulars, whilst believed to be accurate are set out as a general outline only for guidance and do not constitute any part of an offer or contract. Intending purchasers should not rely on them as statements of representation of fact, but must satisfy themselves by inspection or otherwise as to their accuracy. No person in this firms employment has the authority to make or give any representation or warranty in respect of the property.