



Cliffe Road, Gonerby Hill Foot, Grantham NG31 8HW



welcome to

Cliffe Road, Gonerby Hill Foot, Grantham

Fabulous EXTENDED family home in a great location, offering spacious accommodation and beautifully presented throughout. Benefitting from four bedrooms, downstairs shower room, driveway for several vehicles and lovely garden to the rear. Call us to view on 01476 566363



Entrance Hallway

Entering the property to the front through a part glazed door into the entrance hall with a storage cupboard, tiled flooring, radiator, staircase to the first floor landing and access into the lounge diner, kitchen and shower room.

Lounge Diner

26' 7" into Bay x 12' (8.10m into Bay x 3.66m)
Super bright and airy room with a bay window to the front aspect, open fireplace with an oak mantle, tile hearth and bog burning stove, wood effect flooring, full length radiator and bi-fold doors leading out to the rear garden.

Kitchen

14' 7" x 8' (4.45m x 2.44m)
Dual aspect room with windows to the rear and side aspects and having a range of wood effect units to both the floor and eye level with dark marble effect worktops over, black sink, drainer and mixer tap. Integrated oven, hob with extractor hood above, space for appliances, tiled floor, spotlights and coving to the ceiling and door leading out to the side aspect.

Downstairs Shower Room

With a window to the rear aspect and comprising of a corner shower enclosure, wash hand basin, low level WC, tiling to both the walls and floor, radiator and spotlights to the ceiling.

First Floor Landing

With carpet, hatch access to the loft and door access into the bedrooms and family bathroom.

Bedroom One

13' 6" Into Bay x 10' 4" (4.11m Into Bay x 3.15m)
With a bay window to the front aspect, carpet, coving to the ceiling and a radiator.

Bedroom Two

11' 6" x 10' 4" (3.51m x 3.15m)
With a window to the rear aspect, carpet, coving to the ceiling and a radiator.

Bedroom Three

14' 7" x 8' 4" (4.45m x 2.54m)
With a window to the side aspect, carpet, coving to the ceiling and a radiator.

Bedroom Four

9' 1" x 8' (2.77m x 2.44m)
With a window to the front aspect, built in storage, carpet, coving to the ceiling and a radiator.

Family Bathroom

7' 5" x 5' 3" (2.26m x 1.60m)
With a window to the rear aspect and comprising of a P-shaped bath with shower over, pedestal wash hand basin, low level WC, partial tiling to the walls, wood effect flooring, coving to the ceiling and a radiator.

General Description Outside

Approaching the property to the front with a driveway for multiple vehicles, hedging to both sides, gated access through to the garage and rear garden. Steps leading upto the front door and open porch entrance.

The rear garden is of a good size, mainly laid to lawn, paved patio area, perfect for outside dining and entertaining, steps leading up through the garden to a further seating area. The garden also benefits from a variety of shrubs and plants, two sheds a summerhouse and enclosed by fencing.



view this property online williamhbrown.co.uk/Property/GST114199



welcome to

Cliffe Road, Gonerby Hill Foot Grantham

- Extended Family House
- Beautifully Presented Throughout
- Downstairs Shower Room & Family Bathroom
- Four Bedrooms
- Driveway, Garage and Gardens

Tenure: Freehold EPC Rating: C

Council Tax Band: D

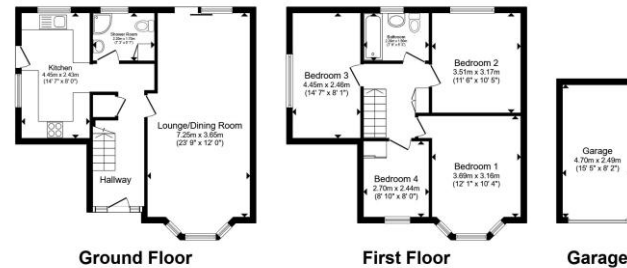

£290,000

Total floor area 116.6 m² (1,255 sq.ft.) approx.
This floor plan is for illustrative purposes only. It is not drawn to scale. Any measurements, floor areas (including any total floor area), openings and orientation are approximate. No details are guaranteed, they cannot be relied upon for any purpose and they do not form part of any agreement. No liability is taken for any error, omission or misstatement. A party must rely upon its own inspection(s). Powered by www.propertybox.io

william
h brown



view this property online [williambrown.co.uk/Property/GST114199](https://www.williambrown.co.uk/Property/GST114199)

Please note the marker reflects the
postcode not the actual property



Property Ref:
GST114199 - 0002

1. MONEY LAUNDERING REGULATIONS Intending purchasers will be asked to produce identification documentation at a later stage and we would ask for your co-operation in order that there is no delay in agreeing the sale. 2. These particulars do not constitute part or all of an offer or contract. 3. The measurements indicated are supplied for guidance only and as such must be considered incorrect. Potential buyers are advised to recheck measurements before committing to any expense. 4. We have not tested any apparatus, equipment, fixtures or services and it is in the buyers interest to check the working condition of any appliances. 5. Where an EPC, or a Home Report (Scotland only) is held for this property, it is available for inspection at the branch by appointment. If you require a printed version of a Home Report, you will need to pay a reasonable production charge reflecting printing and other costs. 6. We are not able to offer an opinion either written or verbal on the content of these reports and this must be obtained from your legal representative. 7. Whilst we take care in preparing these reports, a buyer should ensure that his/her legal representative confirms as soon as possible all matters relating to title including the extent and boundaries of the property and other important matters before exchange of contracts.

william h brown



01476 566363



Grantham@williambrown.co.uk



63 High Street, GRANTHAM, Lincolnshire,
NG31 6NN



[williambrown.co.uk](https://www.williambrown.co.uk)

William H Brown is a trading name of Sequence (UK) Limited which is registered in England and Wales under company number 4268443, Registered Office is Cumbria House, 16-20 Hockliffe Street, Leighton Buzzard, Bedfordshire, LU7 1GN. VAT Registration Number is 500 2481 05.