

www.jeffreygross.co.uk

CARDIFF

VALE

CAERPHILLY

BRISTOL



Home Orchard

YATE

HOME ORCHARD
NOS 66-89



Comments by Ms Ashton Jones



Property Specialist
Ms Ashton Jones
Branch manager

a.jones@thepropertyoutlet.com

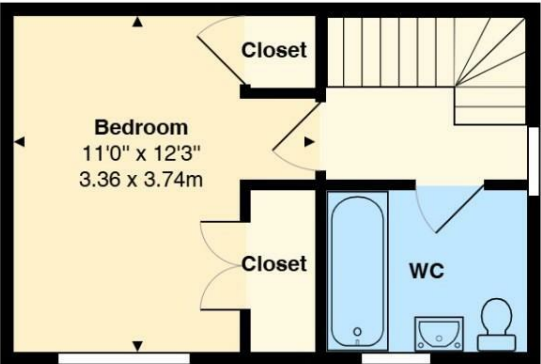
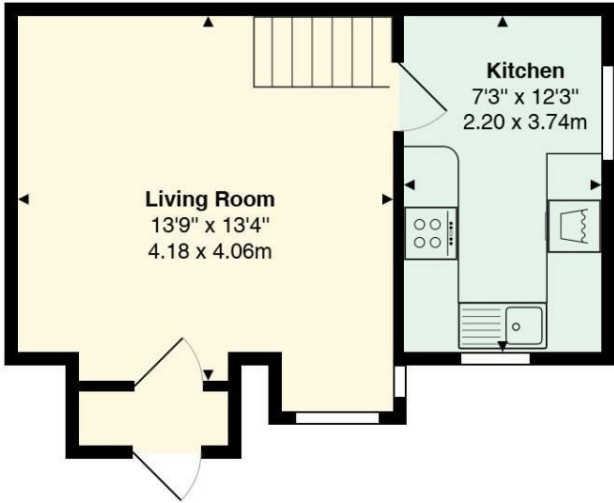

78, Home Orchard, Yate, BS37 5XH

Total Area: 463 ft² ... 43.0 m²

All measurements are approximate and for display purposes only



Comments by the Homeowner





Home Orchard

Yate, Bristol, BS37 5XH

Per Calendar Month

£1,150 Per Calendar Month



1 Bedroom(s)



1 Bathroom(s)



592.02 sq ft

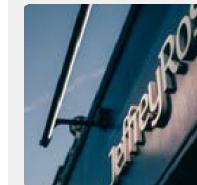

Contact our
Property Outlet Branch

0117 935 4565

* AVAILABLE 15.12.2025 *

ONE BEDROOM BACK TO BACK HOUSE! The Property Outlet are delighted to offer to the rental market this modern home located in Yate that is situated close to local amenities and shopping centre. The accommodation comprises ENTRANCE PORCH, LIVING/DINING ROOM and FITTED KITCHEN. To the first floor there is a DOUBLE BEDROOM and a REFITTED BATH/SHOWER ROOM & W/C . Offered UNFURNISHED but with an ELECTRIC COOKER included. The property has great access to all transport links, bus, train and motorway access, M4/M5/M32. The Property Outlet feel that this home would ideally suit a couple or a single professional. Sorry no pets.

Holding Deposit £265.38



CARDIFF

VALE

CAERPHILLY

BRISTOL

www.jeffreygross.co.uk





Energy Efficiency Rating		
	Current	Potential
Very energy efficient - lower running costs		
(92 plus) A		90
(81-91) B		
(69-80) C	72	
(55-68) D		
(39-54) E		
(21-38) F		
(1-20) G		
Not energy efficient - higher running costs		
England & Wales		EU Directive 2002/91/EC