House Of Multiple Occupancy

ROOM 4, 5 QUEEN STREET, SCARBOROUGH, YO11 1HA

Per Month

£500 Per

FEATURES

- Fully licensed House in Multiple Occupation (HMO)
- Recently Decorated
- Nine Bedrooms & Eight Bathrooms
- Grade II Listed Building

1 1 1

colin ellis
your trusted property experts

1 Bedroom House Of Multiple Occupancy located in Scarborough

Located on Queen Street in Scarborough town centre, this House of Multiple Occupancy has recently been painted and decorated. The property boasts a fresh and inviting atmosphere, ready for immediate occupation. The town centre location ensures that residents will enjoy easy access to a variety of local amenities, including shops, restaurants, and public transport links, making it a popular area for potential tenants.
This room is on the first floor.

Call us on

01723 363565

info@colinellis.co.uk
www.colinellis.co.uk

Council Tax Band

D

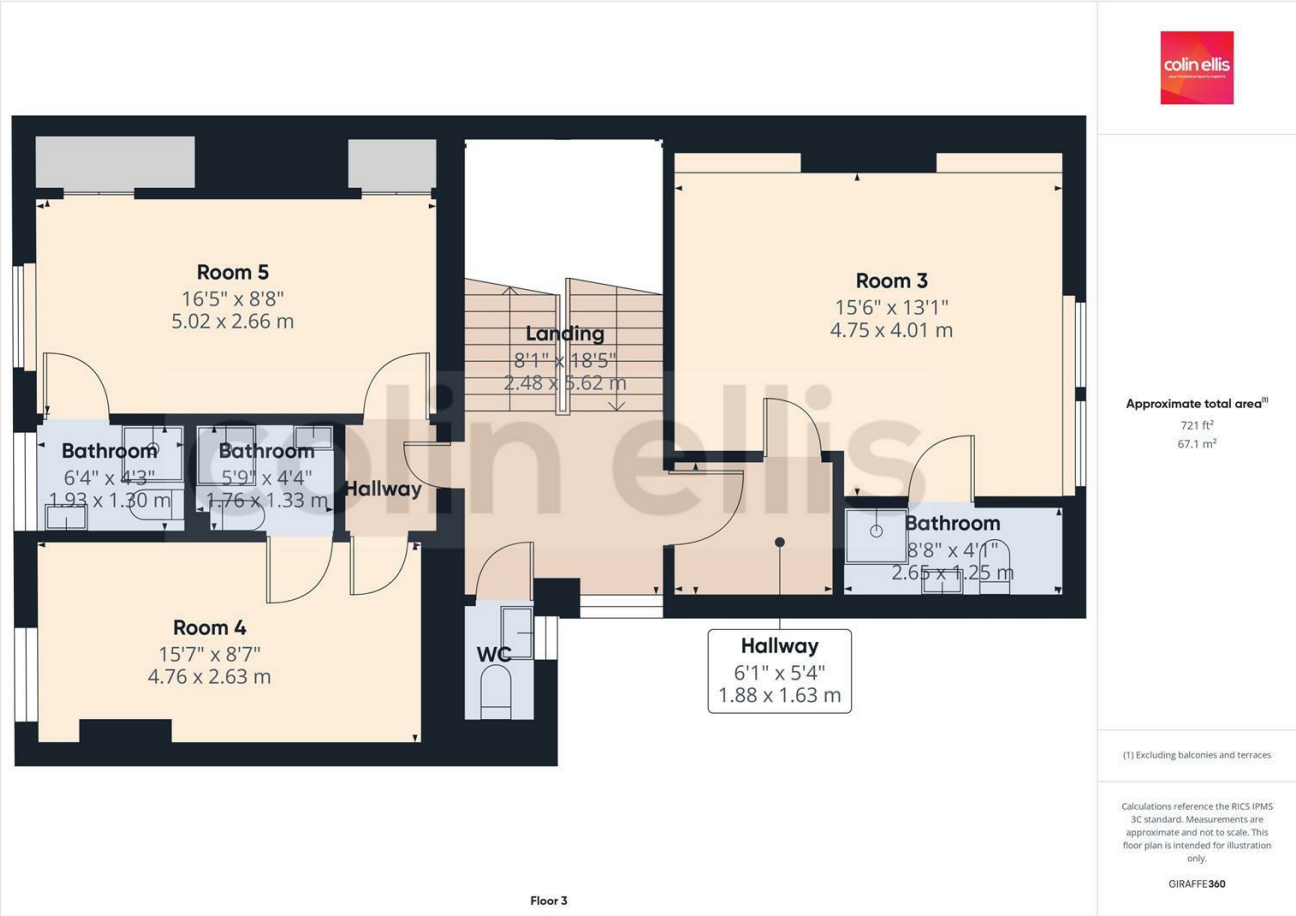

Agents Note: Whilst every care has been taken to prepare these particulars, they are for guidance purposes only. All measurements are approximate and are for general guidance purposes only and whilst every care has been taken to ensure their accuracy, they should not be relied upon and potential buyers are advised to recheck the measurements.