



**Elliott Road, March PE15 8BL**

**welcome to**

**Elliott Road, March**

Calling all first time/ investment buyers ! Two Bedroom Mid Terrace House - Bathroom & Separate W.C

Lounge plus separate Dining Room - Situated just outside the Town Centre being convenient for all amenities.



### Entrance Porch

Part brick and glazed construction with window to side. Door to front. Polycarbonate roof.

### Lounge

Window to front. Radiator with gas fire with mantle over.

### Dining Room

Window to rear. Gas fired heater. Understairs storage cupboard and is open to the kitchen.

### Kitchen

Window to rear. Door to side. Radiator. Base and wall units with single drainer sink. Freestanding oven. Tiled Splashback. Window to side.

### Lean To

Window to rear. Door to rear.

### Stairs To First Floor Landing

### Bedroom One

Window to front. Radiator.

### Bedroom Two

Window to rear. Radiator. Storage cupboard.

### W.C

Low Level W.C. window to the rear.

### Bathroom

Window to rear. Panelled bath with electric shower over. Radiator. Pedestal wash hand basin. Airing cupboard with water tank.

### Outside

Gated with rear access across neighbours property.

Concrete patio seating area with paths. Mainly low maintenance with slabbed and gravel. Trees and stoned area to rear.

On road parking only.

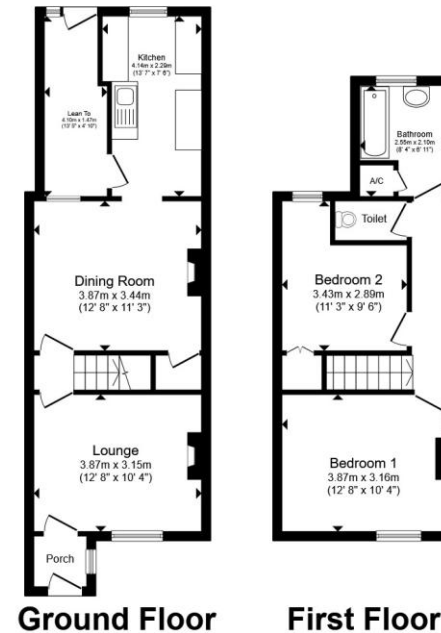

Total floor area 81.2 m<sup>2</sup> (874 sq.ft.) approx

This floor plan is for illustrative purposes only. It is not drawn to scale. Any measurements, floor areas (including any total floor area), openings and orientation are approximate. No details are guaranteed, they cannot be relied upon for any purpose and they do not form part of any agreement. No liability is taken for any error, omission or misstatement. A party must rely upon its own inspection(s). Powered by [www.propertybox.io](http://www.propertybox.io)



**view this property online** [williamhbrown.co.uk/Property/MCH114711](http://williamhbrown.co.uk/Property/MCH114711)



welcome to

## Elliott Road, March

- Mid Terrace House
- Two Bedrooms
- Lounge plus separate Dining Room
- First Floor Bathroom and Separate W.C
- Enclosed Rear Garden

Tenure: Freehold

EPC Rating: E

Council Tax Band: A

# £165,000



Please note the marker reflects the postcode not the actual property

**view this property online** [williamhbrown.co.uk/Property/MCH114711](http://williamhbrown.co.uk/Property/MCH114711)



Property Ref:  
MCH114711 - 0003

1. MONEY LAUNDERING REGULATIONS Intending purchasers will be asked to produce identification documentation at a later stage and we would ask for your co-operation in order that there is no delay in agreeing the sale. 2. These particulars do not constitute part or all of an offer or contract. 3. The measurements indicated are supplied for guidance only and as such must be considered incorrect. Potential buyers are advised to recheck measurements before committing to any expense. 4. We have not tested any apparatus, equipment, fixtures or services and it is in the buyers interest to check the working condition of any appliances. 5. Where an EPC, or a Home Report (Scotland only) is held for this property, it is available for inspection at the branch by appointment. If you require a printed version of a Home Report, you will need to pay a reasonable production charge reflecting printing and other costs. 6. We are not able to offer an opinion either written or verbal on the content of these reports and this must be obtained from your legal representative. 7. Whilst we take care in preparing these reports, a buyer should ensure that his/her legal representative confirms as soon as possible all matters relating to title including the extent and boundaries of the property and other important matters before exchange of contracts.

William H Brown is a trading name of Sequence (UK) Limited which is registered in England and Wales under company number 4268443, Registered Office is Cumbria House, 16-20 Hockliffe Street, Leighton Buzzard, Bedfordshire, LU7 1GN. VAT Registration Number is 500 2481 05.



william h brown



**01354 654545**



[march@williamhbrown.co.uk](mailto:march@williamhbrown.co.uk)



34 High Street, MARCH, Cambridgeshire, PE15 9JR



[williamhbrown.co.uk](http://williamhbrown.co.uk)