



smarthomes

Caldeford Avenue

Monkspath, Solihull

- A Very Well Presented Semi-Detached Bungalow
- Two Bedrooms
- Spacious Lounge
- Re-Fitted Shower Room
- Detached Garage
- No Upward Chain

£315,000

Current EPC Rating - C
Current Council Tax Band - C



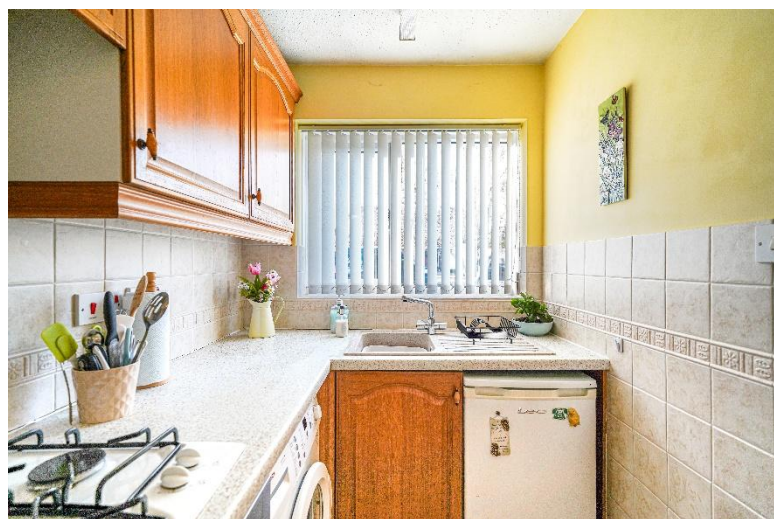

Property Description

A very well presented semi detached bungalow situated in a cul-de-sac location benefiting from no upward chain, two bedrooms, spacious lounge, kitchen, re-fitted shower room, detached garage and easterly facing rear garden

Monkspath is situated on the edge of Shirley and open countryside, with easy road access to the M42 motorway, NEC and Birmingham International Airport and Train Station. There are local shops within Monkspath off Shelly Crescent, near to which is Monkspath Junior and Infant school, a doctors, dentist and the popular Farm Gastro Pub & Restaurant. The property currently falls within Alderbrook Senior School catchment. There are an excellent choice of shopping facilities in the Town Centre of Solihull including Touchwood Shopping Centre and John Lewis Department Store

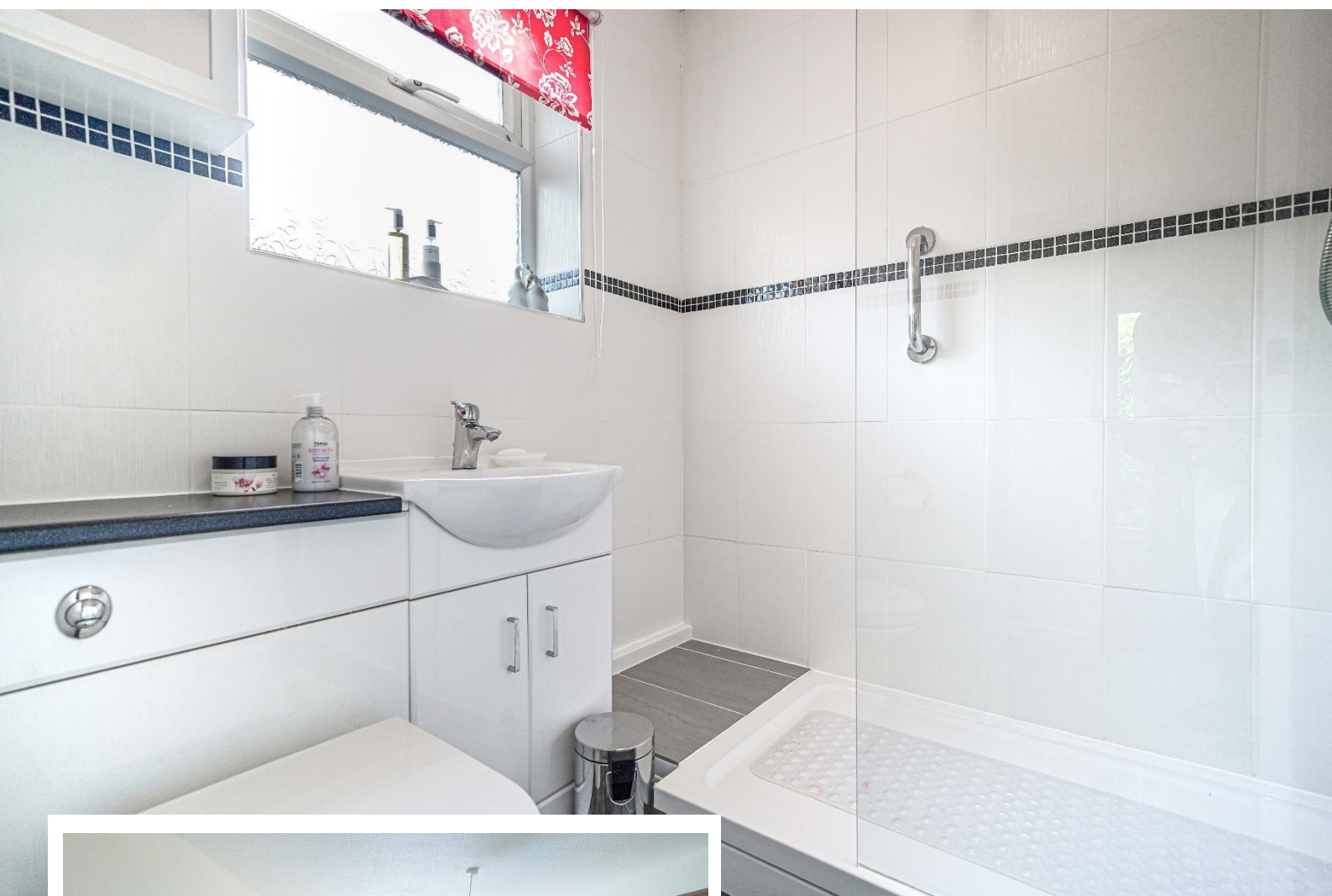

Rooms & Measurements

Lounge to Front
3m x 5.08m (9'10" x 16'8")

Kitchen to Front
1.68m x 3.23m (5'6" x 10'7" (max into recess)

Master Bedroom to Rear
2.74m x 3.89m (9'0" x 12'9")

Bedroom Two to Rear
2.03m x 2.82m (6'8" x 9'3")

Re-Fitted Shower Room to Side

Garage
5.49m x 2.24m (18'0" x 7'4")

Tenure

We are advised by the vendor that the property is freehold. We would advise all interested parties to obtain verification through their own solicitor or legal representative

EPC supplied by Nigel Hodges. Current council tax band – C

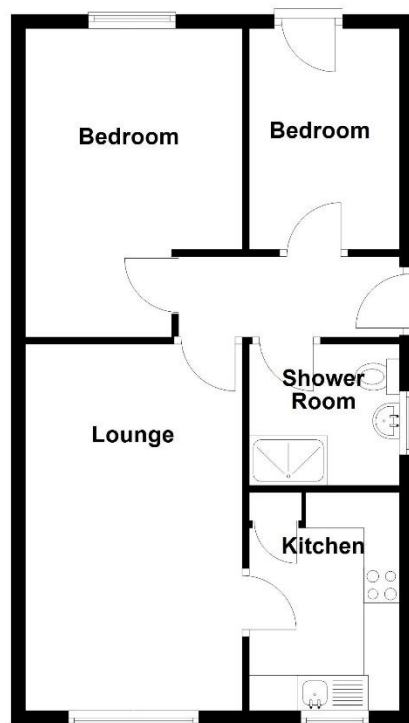

Total area: approx. 50.8 sq. metres (547.0 sq. feet)

316 Stratford Road
Shirley
Solihull
B90 3DN

www.smart-homes.co.uk
0121 744 4144

Agents Note: Whilst every care has been taken to prepare these particulars, they are for guidance purposes only. We believe all information to be correct from the day of marketing however, we advise and recommend that your conveyancer and or surveyor verifies all information supplied. All measurements are approximate are for general guidance purposes only and whilst every care has been taken to ensure their accuracy, they should not be relied upon and potential buyers are advised to recheck the measurements.