COOPER GREEN POOKS

5, Hunters Court, Hunter Street Mountfields, Shrewsbury, SY3 8QN

£1,550 Per Month

5, Hunters Court, Hunter Street Mountfields, Shrewsbury, SY3 8QN

£1,550 Per Month

VIRTUAL TOUR AVAILABLE: Exceptional recently built architect designed two bedroom ground floor apartment with private south facing garden, private driveway parking for two cars (including cabling for EV charge point) and most attractive open plan living/dining and kitchen room with vaulted ceiling. Benefitting from exceptional natural light, underfloor heating and high quality contemporary fixtures and fittings throughout.

Available: 30/09/26

Description

Comprising: Ground floor private side entrance, two double bedrooms, one shower room, hallway with two large double storage cupboards, utility room, large open plan kitchen, dining / living room. Two driveway parking spaces enabled for EV charge point, good sized private enclosed garden. gas central heating (underfloor heating), double glazing. EPC C

Unfurnished

Council Tax Band: B

Available: 30th September 2026

EPC: C

Floor Plans

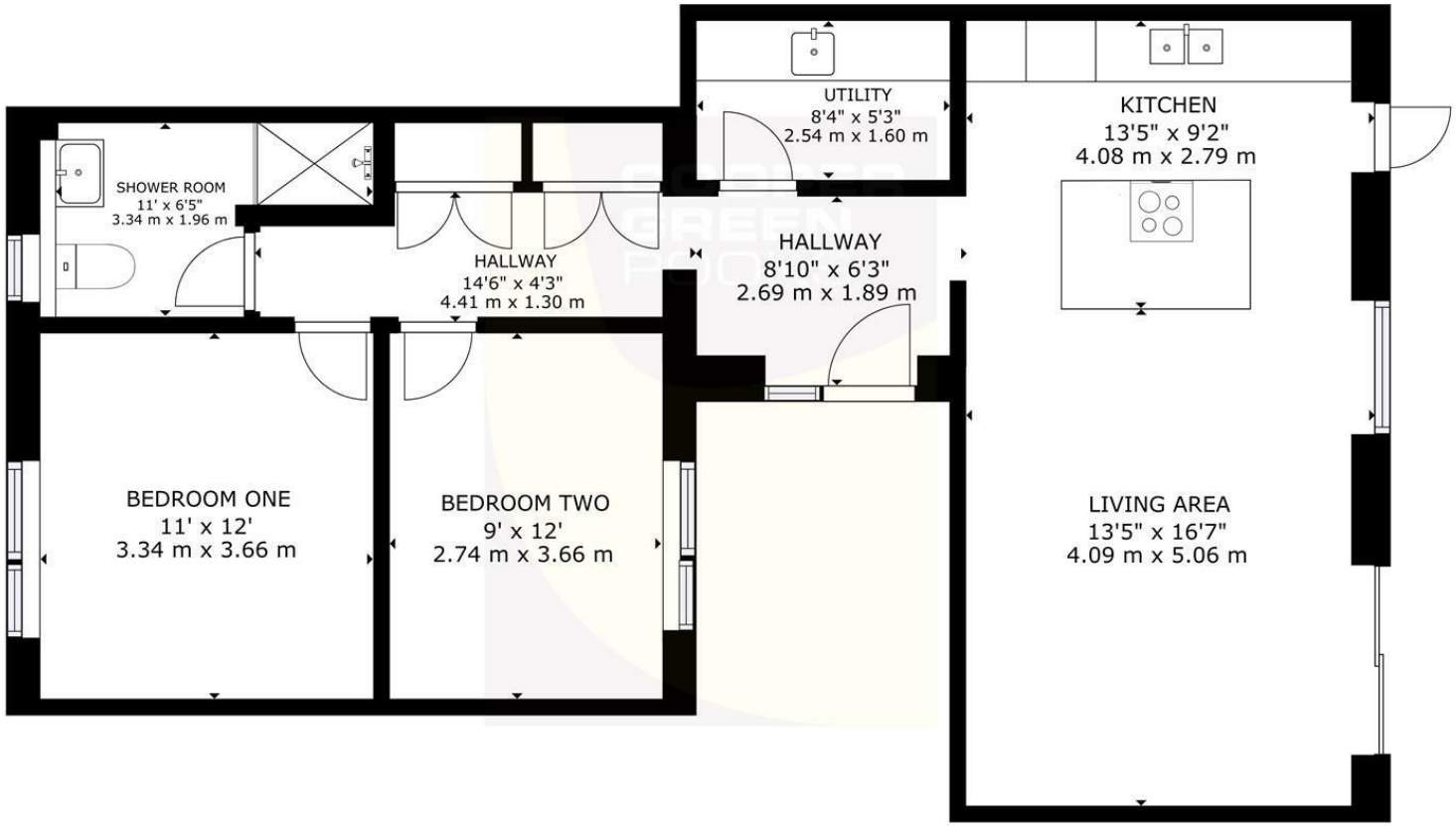

GROSS INTERNAL AREA
FLOOR 1: 840 sq ft, 78.06 m2
TOTAL: 840 sq ft, 78.06 m2
SIZES AND DIMENSIONS ARE APPROXIMATE, ACTUAL MAY VARY.

These particulars, whilst believed to be accurate are set out as a general outline only for guidance and do not constitute any part of an offer or contract. Intending purchasers should not rely on them as statements of representation of fact, but must satisfy themselves by inspection or otherwise as to their accuracy. No person in this firms employment has the authority to make or give any representation or warranty in respect of the property.

3 Barker Street, Shrewsbury, Shropshire, SY1 1QF
Tel: 01743 276666 Email: lettings@cgpooks.co.uk www.cgpooks.co.uk