GARENDON ROAD, SM4

£475,000

- Three bedrooms
- Off-street parking
- Freehold
- Great transport links
- Private garden
- Energy rating: c

@marshandparsons
marshandparsons.co.uk

MARSH & PARSONS

ABOUT THE PROPERTY

A superb three bedroom end of terrace family home featuring two reception rooms, a modern fitted kitchen and a luxurious bathroom. A landscaped rear garden backing onto parkland provides an attractive outdoor setting, complemented by off-street parking for two cars.

Conveniently located for St. Helier BR Station and bus routes to Morden Town Centre with it underground station. Within catchment area of well regarded High Schools, including Glenthorne and Greenshaw High Schools. Viewing strongly recommended.

STEP INSIDE
GARENDON ROAD

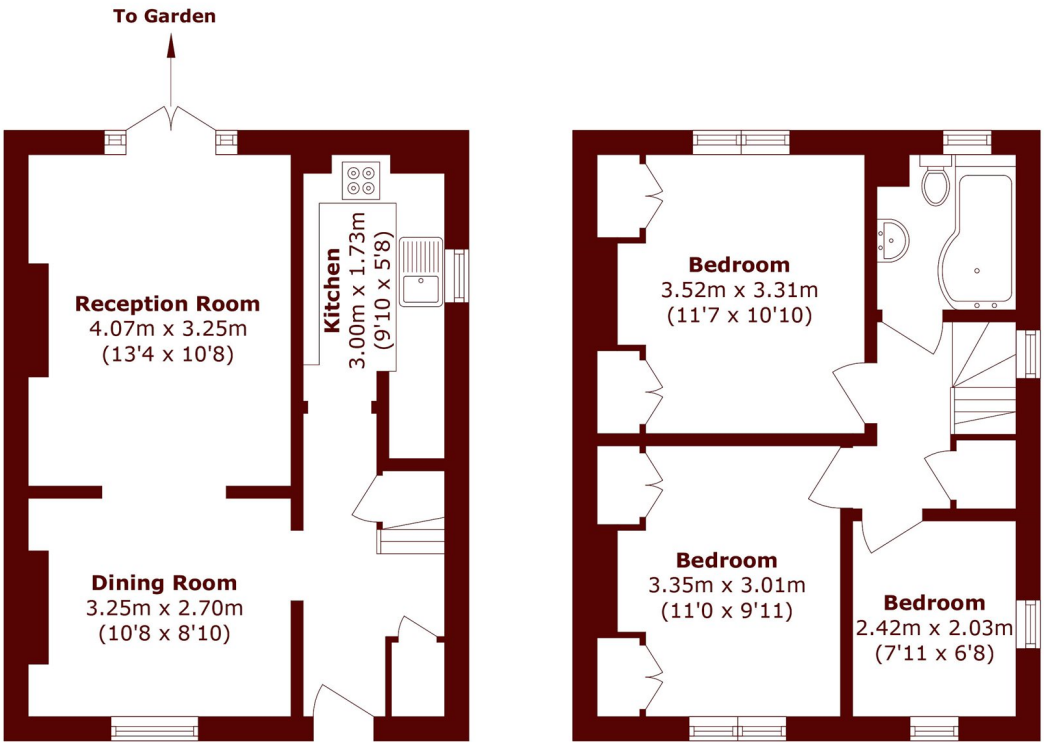

Ground Floor **First Floor**

Total area (approx): 71.7 sq. m (771.7 sq. ft)

Wimbledon
020 8879 6660

Energy Rating: D We aim to make our particulars both accurate and reliable. However, they are not guaranteed; nor do they form part of an offer or contract. If you require clarification on any points then please contact us, especially if you're traveling some distance to view. Please note that appliances and heating systems have not been tested and therefore no warranties can be given as to their good working order

MARSH & PARSONS