



Waterside Park The Street

Corton, NR32 5HS

£71,000



This modern, well presented, holiday villa benefits from being sold with a 41 year lease, on a very well maintained holiday Park. The villa is sold part furnished ('L' shaped sofa subject to separate negotiation if desired, all beds and other furnishings are included). The villa comprises open plan living with the kitchen area featuring a single cavity oven with hob and extractor over, washing machine and a freestanding fridge / freezer. The modern bathroom comprises a 3 piece suite of a bath with shower over, W.C. and a wash basin with a vanity cupboard under. While the first floor offers 2 double bedrooms and a good single with full size adult bunk beds. Cupboards, storage options and a balcony off the main bedroom with a partial sea view to enjoy elevated peace and tranquillity. Outside offers a spacious, wraparound gated decking area with a partial sea view to enjoy summer dining and socialising. At the rear of the property is an external tap and a storage unit capable of storing 2 bikes. With many beautiful surroundings and exciting attractions, the popular resorts of Southwold, Lowestoft, Gorleston and Great Yarmouth are easily accessible, with bus stops outside the Park entrance, so you will never be short of something to do. On site facilities include a heated, beach style access, covered swimming pool, bar and restaurant, laundrette and more! With all these options of things to do, there is guaranteed fun for the family all year round.

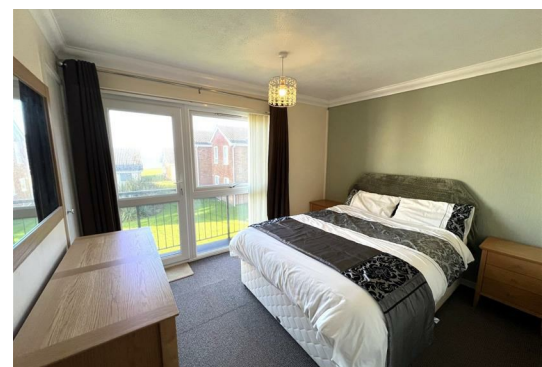

LOUNGE/DINER 15'8" x 14'5" (4.8 x 4.4)

KITCHEN 5'10" x 6'10" (1.8 x 2.1)

BATHROOM 5'10" x 7'6" (1.8 x 2.3)

BEDROOM 1 11'1" x 9'2" (3.4 x 2.8)

BEDROOM 2 9'10" x 8'2" (3 x 2.5)

BEDROOM 3 6'10" x 6'2" (2.1 x 1.9)

CHARGES

2025 - Ground Rent: £1,959.33 (Inclusive of VAT)

2025 - Service Charge: £3,290.55 (includes water rates & buildings insurance) (Inclusive of VAT)

Electricity: Metered as used (billed quarterly)

TENURE

Leasehold. 41 Years Remaining

SERVICES

Mains water, electricity, drainage.

Council Tax

East Suffolk. Band 'A'

Ref: L2509/12/25

Area Map



Floor Plans



Energy Efficiency Graph

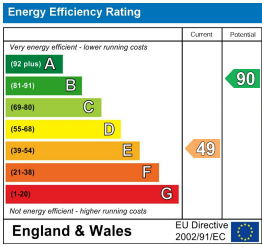

Disclaimer

These particulars are issued on an understanding that all negotiations shall be conducted through Messrs. Aldreds. Please note: Messrs. Aldreds for themselves and for the vendors or lessors of this property whose agents they are given notice that: 1. Particulars are set out as a general outline only for guidance of intending purchasers or lessees, and do not constitute nor constitute part of, an offer or contract. 2. All descriptions, dimensions, references to condition and necessary permissions for use and occupation, and other details are given without responsibility and any intending purchasers or tenants should not rely on them as statements or representations of fact but must satisfy themselves by inspection or otherwise as to the correctness of each of them. 3. No person in the employment of Messrs. Aldreds has any authority to make or give any representation or warranty whatever in relation to this property. 4. If you are proposing to visit the property and are travelling some distance please check with Aldreds on the issue of availability prior to travelling. 5. Aldreds Property Consultants and associated services may offer additional services to the prospective purchaser for which they will be entitled to receive a commission. Aldreds are pleased to be working with Mortgage Advice Bureau. They're an award-winning mortgage broker with over 1,400 advisers across the UK, and have access to over 12,000 mortgage products from over 90 lenders. Aldreds Estate Agents Ltd receive a commission of £200 on each completed case. Your home may be repossessed if you do not keep up repayments on your mortgage. There may be a fee for mortgage advice. The actual amount you pay will depend upon your circumstances. The fee is up to 1%, but a typical fee is 0.3% of the amount borrowed. Mortgage Advice Bureau is a trading name of Mortgage Seeker Limited which is an appointed representative of Mortgage Advice Bureau Limited and Mortgage Advice Bureau (Derby) Limited which are authorised and regulated by the Financial Conduct Authority. Mortgage Seeker Limited Registered Office: Lovewell Blake, Sixty Six North Quay, Great Yarmouth, Norfolk, NR30 1HE. Registered in England Number: 03721415. 6. Potential purchasers should check with their providers that the broadband and mobile phone coverage they would require is available.

143 London Road North, Lowestoft, Suffolk, NR32 1NE
Tel: 01502 565432 Email: lowestoft@aldreds.co.uk <https://www.aldreds.co.uk/>

Registered in England Reg. No. 08945751 Registered Office: 17 Hall Quay, Great Yarmouth, Norfolk NR30 1HJ Directors: Mark Duffield B.S.c. FRICS. Dan Crawley MNAEA Paul Lambert MNAEA