



5 Overdales, Hazlemere

Offers Over £950,000

Ashington Page

Tucked away within a peaceful cul-de-sac, this exceptional detached home immediately captures the eye with its striking brick and flint façade, thoughtfully designed by the current owners to create a home of both charm and distinction. A generous gated gravel driveway and attached garage provide ample parking for several vehicles, setting the tone for the quality that continues throughout.

- Property style: 3 Bedroom Detached
- Approx Sq Feet: 1,689 sqft
- Property Age Bracket: 2000s
- Council Tax Band: F
- EPC: C

Approximate Gross Internal Area
 Ground Floor = 71.0 sq m / 764 sq ft
 First Floor = 70.4 sq m / 758 sq ft
 Garage = 15.5 sq m / 167 sq ft
 Total = 156.9 sq m / 1,689 sq ft

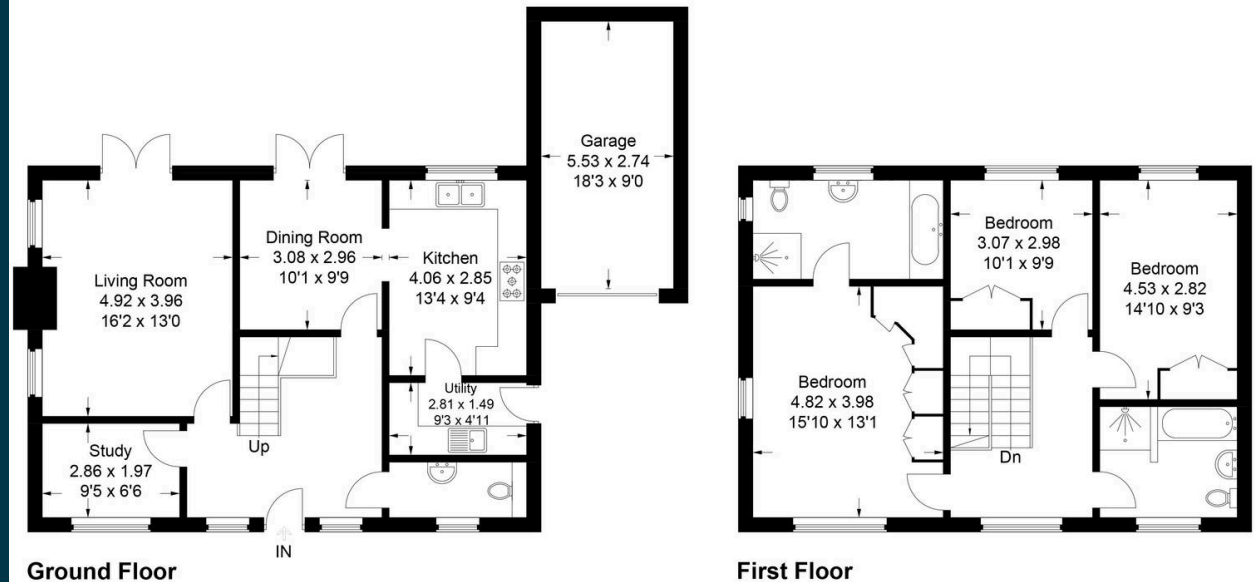

Ground Floor

First Floor

This plan is for layout guidance only. Not drawn to scale unless stated. Windows and door openings are approximate. Whilst every care is taken in the preparation of this plan, please check all dimensions, shapes and compass bearings before making any decisions reliant upon them.
 © CJ Property Marketing Ltd Produced for Ashington Page

These particulars are for guidance only. They are prepared and issued in good faith and are intended to give a fair summary of the property. Any description should not be relied on as a statement or representation of fact or that the property, or its services, are in good condition. The photographs show only certain parts of the property at the time they were taken. Any areas, measurements or distance given are approximate only. Any reference to alterations to, or use of, any part of the property is not a statement that any necessary planning, building regulations or other consent has been obtained. These matters must be verified by an intending purchaser. All statements contained in these particulars in relation to the property are made without responsibility of Ashington Page or its clients. Neither Ashington Page (nor any joint agents) nor any of their employees has any authority to make or give any representation or warranty whatsoever in relation to the property

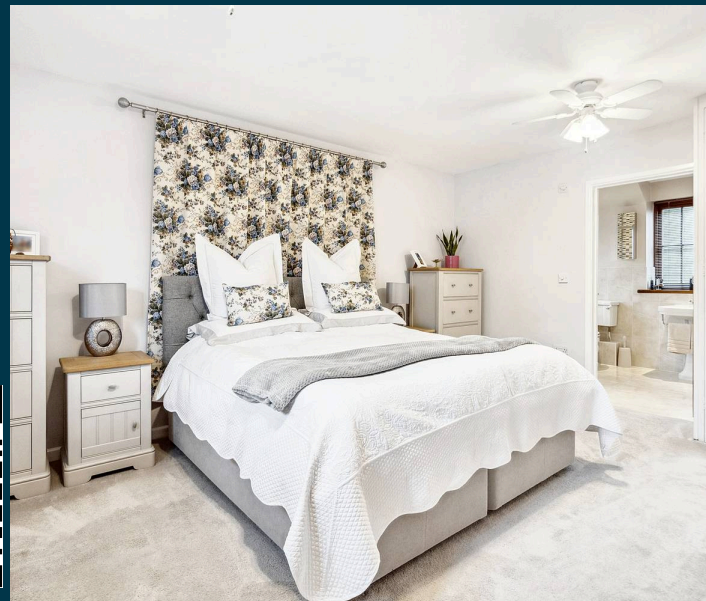

01494 680018
info@ashingtonpage.co.uk
www.AshingtonPage.co.uk

