BuckleyBrown
ESTATE AGENTS

£390,000

Laurel Grove, Retford,

Welcome to BuckleyBrown, where every home is carefully presented, so you can explore with clarity and confidence.

BuckleyBrown
ESTATE AGENTS

“This is one of those homes that you do not want to miss. From the beautifully renovated kitchen and spacious four-bedroom layout to the incredible private garden, it offers everything I would want from a modern family home. I think buyers will fall in love with it the moment they walk through the door.”

- Tim, Valuer

Four Bedrooms, Beautiful Spaces & A Garden to Love

A beautifully presented four-bedroom detached family home, offering modern interiors, versatile living space and a stunning private garden.

Recently renovated by the current owners, the impressive kitchen/diner forms the heart of the home, whilst the landscaped garden provides a wonderful private retreat complete with patio seating, artificial lawn and a pergola. With a private driveway, EV charging point and garage with both front and internal access, this is a home that combines style with practicality.

The Finer Details

Step inside this impressive detached family home and you will immediately appreciate the space, style and attention to detail throughout.

The welcoming entrance hallway leads to the principal ground-floor rooms, with double doors opening into the spacious living room and further access to the stunning kitchen/diner and downstairs WC. The living room provides a comfortable space to relax, with double doors creating a wonderful flow into the heart of the home. The beautifully renovated kitchen/diner is a real standout feature, combining modern style with a sociable dining space. Patio doors open directly onto the garden, whilst the matching modern utility room provides excellent practical space and further garden access.

Upstairs, a generous landing leads to four well-proportioned bedrooms, family bathroom and the impressive principal bedroom, complete with fitted wardrobes and en-suite.

Outside, the property continues to impress with a private driveway, garage with front and internal access and EV charging point. The beautifully landscaped and private rear garden is truly something special, with a generous patio seating area, artificial lawn framed by attractive sleeper borders and a pergola-covered seating area — creating multiple spaces to relax, entertain and enjoy the outdoors.

With its beautifully renovated interior, four bedrooms and exceptional garden, this is a home that combines modern family living with style and practicality. A property that really needs to be seen to appreciate just how special it is.

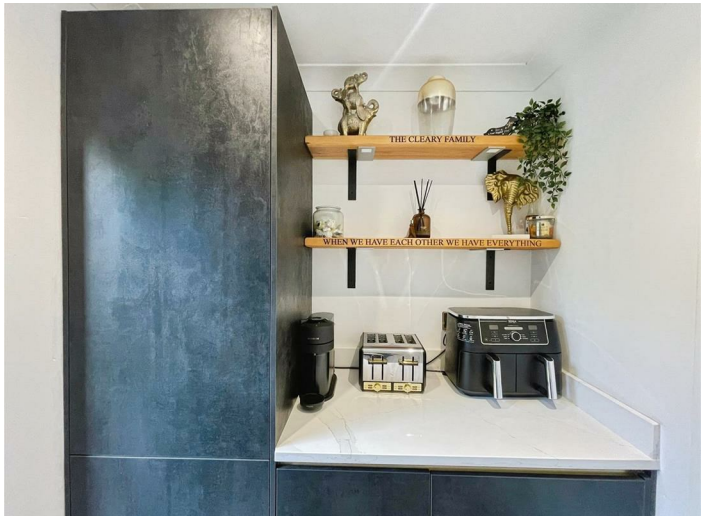

BuckleyBrown
ESTATE AGENTS

Her
His

Life in Retford

Retford is a popular and well-established market town in north Nottinghamshire, offering a fantastic blend of everyday convenience, community atmosphere and access to the surrounding countryside. The town centre provides a good selection of independent shops, cafés, restaurants and regular markets, alongside larger supermarkets and essential amenities.

For families, Retford offers a choice of primary and secondary schools, with local options including Bracken Lane Primary Academy and Retford Oaks Academy. There are also excellent leisure facilities, including Retford Leisure Centre.

The town is particularly appealing for those who enjoy the outdoors, with Kings Park, the Chesterfield Canal and surrounding countryside providing opportunities for walking, cycling and enjoying the fresh air. The nearby Idle Valley Nature Reserve is also a fantastic destination for wildlife and nature lovers.

Retford is also ideally positioned for commuters, with Retford railway station providing direct connections along the East Coast Main Line, including services towards London, Doncaster, Lincoln and Sheffield. The town also benefits from convenient road links to the A1, A57 and A638.

With its excellent transport links, range of amenities, schools, green spaces and vibrant town centre, Retford offers a wonderful balance of convenience and community — making it a great place to call home.

Ground Floor
Approx. 63.0 sq. metres (678.3 sq. feet)

First Floor
Approx. 59.2 sq. metres (637.5 sq. feet)

Bailey Brown
ESTATE AGENTS

Total area: approx. 122.2 sq. metres (1315.8 sq. feet)

Key Features

Beautiful four-bedroom detached family home

Recently renovated modern kitchen/diner and modern matching utility room

Spacious living room with double doors connecting living room and kitchen/diner

Patio doors from dining area to garden

Downstairs WC

Four well-proportioned bedrooms

Principal bedroom with fitted wardrobes and en-suite

Beautifully landscaped private rear garden

Private driveway with EV charging point

Garage with front and internal access

BuckleyBrown
ESTATE AGENTS

These particulars are intended as a guide only and do not form part of any offer or contract. All descriptions, measurements, images and plans are provided for illustration purposes and should not be relied upon as statements of fact. Prospective purchasers should satisfy themselves as to the accuracy of the information. Buckley Brown Estate Agents accept no liability for any loss arising from reliance on these details.

© Buckley Brown Estate Agents 2026. All rights reserved.

Exceptional homes deserve
exceptional representation.

Let's Chat.

01623 633633

mansfield@buckleybrown.co.uk
buckleybrown.co.uk

BuckleyBrown
ESTATE AGENTS