Dexters

London Property Professionals









Farrow Lane, SE14

£185,000

A spacious studio apartment situated within a modern development in New Cross, conveniently located for excellent transport links and local amenities. The property is presented in excellent condition throughout, offering bright and well-maintained accommodation. An ideal opportunity for a first-time buyer looking to get onto the property ladder or an investor seeking a strong rental opportunity.

Located within the sought-after Avonley Village development, Filton Court enjoys a peaceful residential setting with convenient access to New Cross Gate and Queens Road Peckham stations. A variety of local shops, cafés and amenities are close by, while Telegraph Hill Park offers attractive green space nearby. Excellent transport links provide easy connections into Central London.

Features

Studio Flat
Modern Development
Residentd Parking
Leasehold
Close To Stations
Energy Rating: C

Farrow Lane,
London, SE14

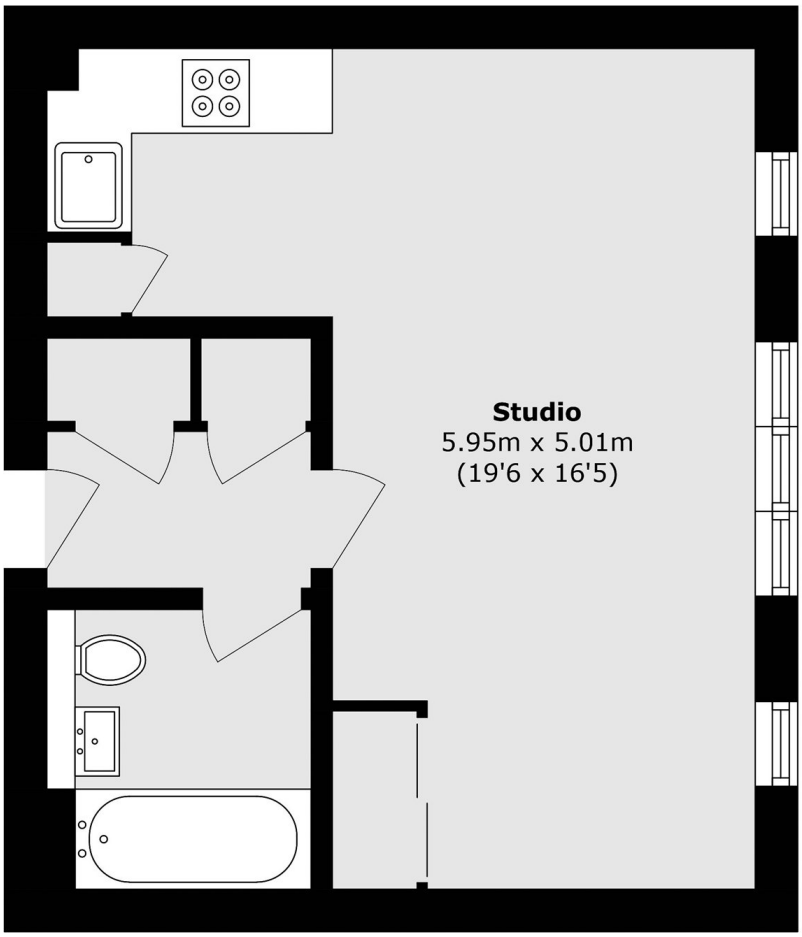

Total area (approx.): 29.8 sq. m (320.7 sq. ft)

Dexters

New Cross
256 New Cross Road
London
SE14 5PL

Sales
020 7313 3660

Energy Rating: . We aim to make our particulars both accurate and reliable. However they are not guaranteed; nor do they form part of an offer or contract. If you require clarification on any points then please contact us, especially if you're traveling some distance to view. Please note that appliances and heating systems have not been tested and therefore no warranties can be given as to their good working order.

RICS Regulated Estate Agent and Letting Agent

dexters.co.uk