



Flood Street
Chelsea, SW3

CHESTERTONS





A stunning duplex property that boasts a bright and spacious living area that is semi open plan with the fully fitted kitchen, two spacious double bedrooms of which one is en suite, a second family and guest bathroom, and its own private entrance. With its own private entrance, this is the perfect Chelsea property just off the King's Road.

Flood Street is ideally located just off the King's Road and is ideally located for access to all the local amenities, including Waitrose, many shops and boutiques, restaurants and many cafes. Transport links can be found from Sloane Square for access to London Underground services.

- Two bedrooms
- One reception
- Two bathrooms
- Communal garden

£6,716.67 pcm

Additional tenant charges apply (fees apply to non-AST tenancies only)

Tenancy Agreement Fee: £300

References per Tenant/Guarantor: £60

Inventory check (approx. £100 – £250 inc. VAT)

chestertons.co.uk/property-to-rent/applicable-fees

Energy Efficiency Rating		Current	Potential
100-105	A		
81-100	B		
62-81	C		
43-62	D	64	68
25-43	E		
10-25	F		
1-10	G		

Not energy efficient - higher running costs

EU Directive 2002/91/EC
England, Scotland & Wales

Deposit Required:

Five weeks

Local Authority:

Royal Borough of Kensington & Chelsea

Council Tax Band:

F

EPC Rating: C

Unfurnished

Chestertons Chelsea Lettings

17 Cale Street

London

SW3 3QR

chelsealettingsusers@chestertons.co.uk

02075944750

chestertons.co.uk

Flood Street, SW3
 Approximate Gross Internal Area
115.73 sq m / 1,246 sq ft
 (Including restricted height
 under 1.5m - - - - - i)
 (CH = Ceiling Heights)

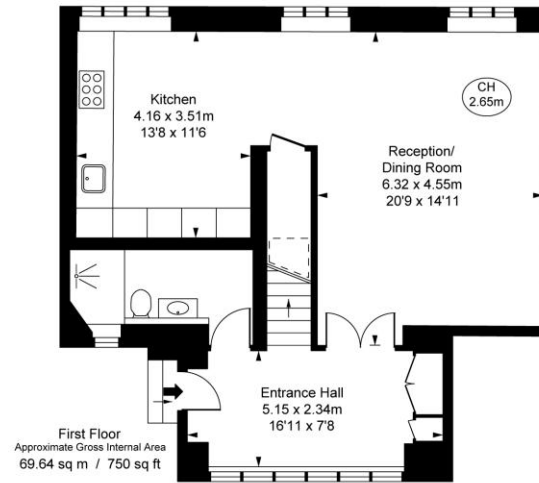
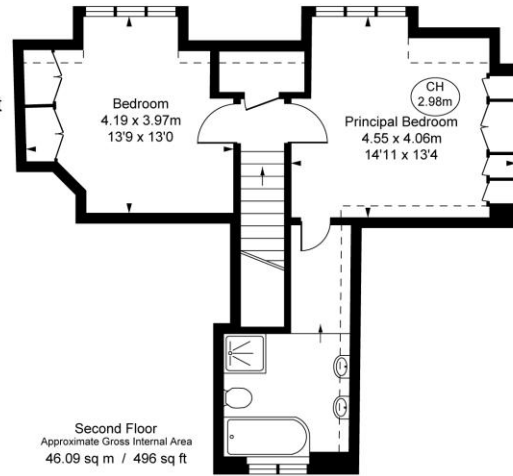

This plan is not to scale. It is for guidance and not for valuation purposes.
 All measurements and areas are approximate only, and have been prepared in accordance with the current edition of the RICS Code of Measuring Practice.
 © Fulham Performance

Chesterton UK Services Limited trading as Chestertons for themselves and for the vendor of this property whose agents they are, give notice that (i) these particulars do not constitute any part of an offer or contract, (ii) all statements contained within these particulars are made without responsibility on the part of Chestertons or the vendor, (iii) whilst made in good faith, none of the statements contained within these particulars are to be relied upon as a statement or representation of fact, (iv) any intending purchasers must satisfy themselves by inspection or otherwise as to the correctness of each of the statements contained within these particulars, (v) the vendor does not make or give either Chestertons or any person in their employment any authority to make or give representation or warranty whatsoever in relation to this property. Wide angle lenses may be used. ©Copyright Chestertons | Chesterton Global Ltd | Registered Office 5th Floor, The Lantern, 75 Hampstead Road, London, NW1 2PL Registered Company Number 05334580.



This paper is
 100% recyclable