



Little Hall Farm







Little Hall Farm

Beaford, Winkleigh, Devon, EX19 8NS

Village amenities within easy access. Great Torrington 4 Miles

A small equestrian establishment comprising an attached 4/5 bedroom character house, stabling and 6.25 acres in delightful rural location

- Extended Accommodation
- Suitable for one family
- As one dwelling - 4/5 Bedrooms
- Studio/games room. Static caravan
- Excellent stabling for 3-4 horses
- 6.25 acres garden/pasture/woodland
- Alternatively, dual occupation
- Flexible as 2 dwellings including annexe
- Chance for a lifestyle change!
- Council Tax Bands B & A. Freehold



Guide Price £675,000

Stags Barnstaple

30 Boutport Street, Barnstaple, Devon, EX31 1RP

01271 322833 | barnstaple@stags.co.uk

The London Office

40 St James's Place, London, SW1A 1NS

020 7839 0888 | enquiries@tlo.co.uk



@StagsProperty

SITUATION AND AMENITIES

The property is approached by a long no through farm track in good repair, currently shared by 3 properties, and is surrounded by glorious countryside and enjoys fine views into the valley. The centre of the village itself is a few minutes by car and offers schooling for primary ages, also a church and character inn. Great Torrington is about 4 miles and offers an active community as well as supermarkets, banks, library, renowned Plough Arts centre and Pannier Market. There is schooling for all ages up to 16 and various sporting facilities. The town is surrounded by 365 acres of common land providing 20 miles of public footpaths to enjoy, a 9 hole golf course is found on the edge of the town and RHS Rosemoor is nearby. The spectacular North Devon coast and surfing beaches, National Parks of Exmoor and Dartmoor and the Regional centre of Barnstaple are all within easy driving distance. Just over an hour away is Junction 27 of the M5 Motorway where Tiverton Parkway also offers a fast service of trains to London Paddington in just over 2 hours. The nearest International airports are at Bristol and Exeter.

DESCRIPTION

Little Hall Farm comprises an attached character house which presents colour wash rendered elevations with double glazing beneath a slate roof. The current owners added an 'in keeping' two storey annexe extension in 2019 and so the property can be arranged as 1 large 4/5 bedroom family home or as self contained 2/3 and 1/3 bedroom units suitable for dual occupation. The third bedroom can actually be allocated to either side of the property. The fourth bedroom was previously two bedrooms and could easily revert to being 2 again]. The house provides well presented, bright and spacious accommodation. Externally there is ample parking, pretty gardens, stable block including three loose boxes, tack room and hay store/stable 4 as well as detached studio/games room. mobile home and pasture/woodland. In all about 6.25 acres bounded by the Beaford brook.

ORIGINAL HOUSE GROUND FLOOR

Original house PORCH coats pegs. CLOAKROOM low level WC, pedestal wash basin. KITCHEN/DINING ROOM the kitchen was re-fitted within recent years in a white and grey contemporary theme with quality pewter handles, the units incorporating 1 ½ bowl porcelain sink, fitted appliances include ceramic hob, extractor hood, electric oven, micro wave, fridge, separate freezer, dishwasher, washing machine. There is a larder cupboard and an attractive bow window within the dining area, wood effect flooring throughout. INNER LOBBY. BOILER CUPBOARD housing combi oil fired boiler for central heating and domestic hot water (for both units). SITTING ROOM built in shelved cupboard, 3 wall light points, open archway to UPVC CONSERVATORY/DINING ROOM (added in recent years) with wood effect flooring, radiator and French doors to garden.

FIRST FLOOR

LANDING half glazed door and steps down to the front of the property. BEDROOM 1 with range of fitted wardrobes. EN-SUITE CLOAKROOM low level WC, wash hand basin, vanity cupboards, illuminated wall mirror, wood effect flooring. BEDROOM 2 built in shelved cupboard. SHOWER ROOM with circular shower cubicle, hand held and over head drench shower units, low level WC, pedestal wash basin, tilting circular mirror, strip light, heated towel rail/radiator, wood effect flooring, double corner toiletries cupboard, extractor fan.

THE ANNEXE GROUND FLOOR

Triple aspect SITTING ROOM wood effect flooring, French doors to garden, half glazed doors to both front and rear gardens, double built in CLOAKS CUPBOARD, cupboard under stairs, step to KITCHEN/DINING ROOM with linking door to the core unit. The kitchen is in an ivory theme with wood effect work surfaces incorporating 1 ½ bowl porcelain sink, there is a ceramic hob, extractor hood, space for dishwasher or washing machine, electric oven, microwave, space for American style fridge/freezer, wood effect flooring.





FIRST FLOOR

LANDING. BEDROOM 3 fitted double wardrobe, 1 door mirror fronted. EN-SUITE SHOWER ROOM with cubicle, hand held and drench shower units, low level WC, wash hand basin, vanity cupboards, illuminated wall mirror, heated towel rail/radiator, extractor fan, wood effect flooring. BEDROOM 4 fitted wardrobes to one wall, fine views. [BEDROOM 4 WAS PREVIOUSLY 2 SEPARATE BEDROOMS AND COULD EASILY REVERT TO SUCH] BATHROOM with panel spa bath, hand held and overhead drench shower, aqua board surround, pedestal wash basin, mirror fronted medicine cabinet, low level WC, heated towel rail/radiator, wood effect flooring.

OUTSIDE

The property is approached from the access lane via a five bar gate on to the front courtyard with parking for several vehicles as well as space for motorhome, caravan or similar. To the left of the house is an area of mature garden which wraps around to the rear where there are designated areas for both units including sun terraces ideal for Al-Fresco dining. There are areas of lawn interspersed with specimen trees and shrubs, well established herbaceous beds and borders and a productive orchard of 5 trees. To one side is a clothes drying area, children's play area, oil tank and timber garden SHED with power and plumbing for washing machine. Nearest to the rear of the house is an excellent DETACHED STUDIO/GAMES ROOM which was built in 2021. This presents timber elevations with double glazed doors and windows, beneath a rubber roof. It is well insulated and could be used as an occasional overspill bedroom in the summer. There are two electric wall heaters. Behind this is a STATIC CARAVAN which is connected to services and offers Living Room/Kitchen, 2 Bedrooms and Shower Room. Once again, this provides useful overspill accommodation or could be used as studio/playroom/office/storage etc. Adjacent is the first of the paddocks which runs on to a fenced loafing area which is adjacent to the excellent detached STABLE BLOCK of timber construction on concrete base with power, light and water connected incorporating 3 stables, tack room and stable 4/hay store. To the right of this is a rain water harvesting system with 3000lt capacity. A grass track runs from the stables down to the second of the paddocks approached through a five bar gate which has stock proof fencing and mains water trough. The aforementioned track then leads on to a third field once again with water trough bounded by woodland and stream.

SERVICES

Oil fired central heating, mains electric and water, private drainage to sewage treatment plant.

DIRECTIONS

Leaving Torrington on the A3124 sign posted Winkleigh and Exeter, approximately 3 miles on from RHS Rosemoor, after passing a large thatched farmhouse on the left, you will come to a long straight where the concrete access drive (unmarked) which leads to the property will be found on the left hand side. Our for sale board should be at the top of this track. Continue down this drive into the valley and the property is the last at the end through a 5 bar gate.

SPECIAL NOTES

We understand that the owners of Little Hall Farm are responsible to pay one sixth of maintenance cost for any repairs to the access drive, as required. We also understand that the property is subject to a covenant restricting business use in that it can only be used for residential purposes. There are separate council tax bands for the main house and annexe.

Approximate Area = 1989 sq ft / 184.8 sq m
 Outbuilding(s) = 1015 sq ft / 94.3 sq m
 Total = 3004 sq ft / 279.1 sq m

For identification only - Not to scale

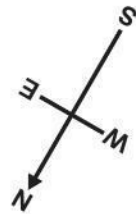
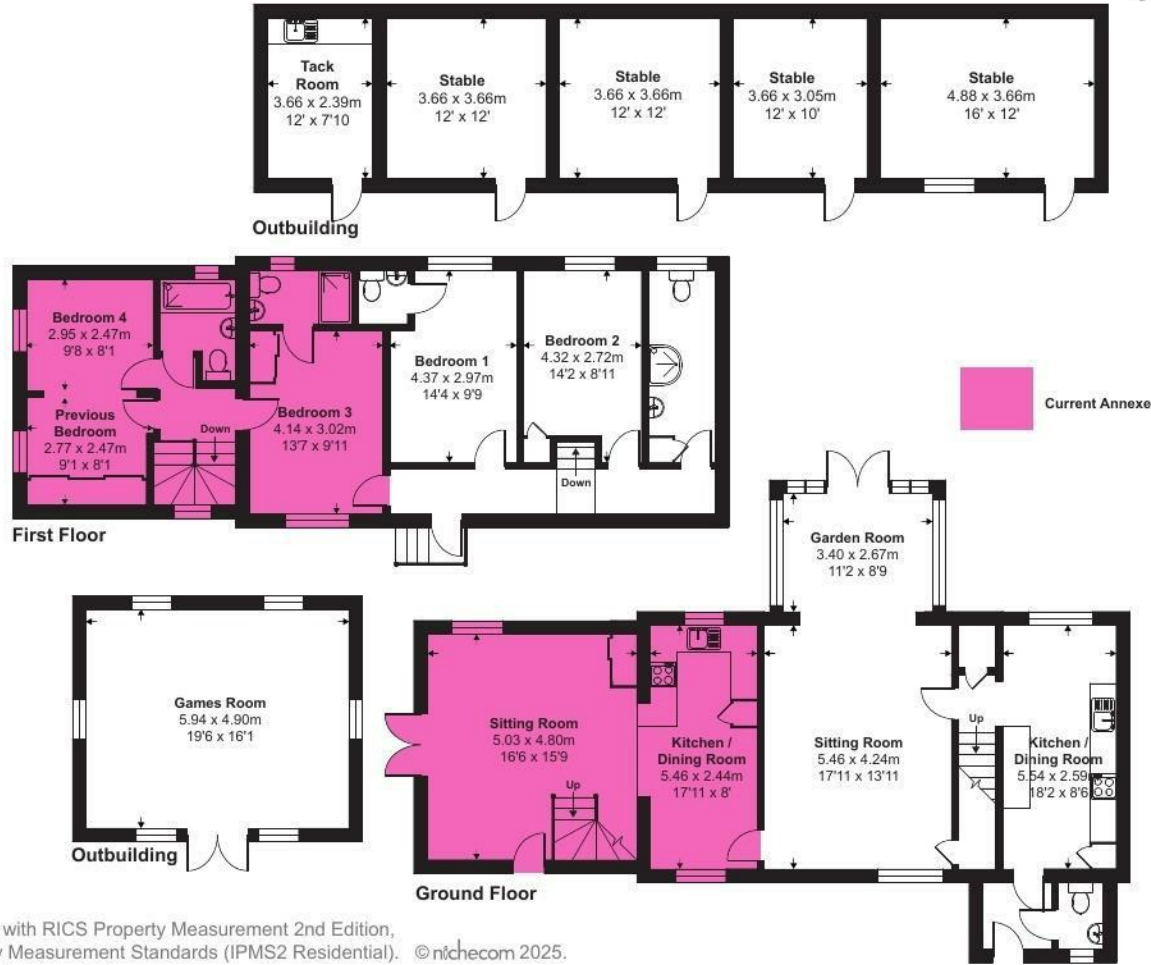

Floor plan produced in accordance with RICS Property Measurement 2nd Edition, Incorporating International Property Measurement Standards (IPMS2 Residential). © nichecom 2025. Produced for Stags. REF: 1382058



IMPORTANT: Stags gives notice that: 1. These particulars are a general guide to the description of the property and are not to be relied upon for any purpose. 2. These particulars do not constitute part of an offer or contract. 3. We have not carried out a structural survey and the services, appliances and fittings have not been tested or assessed. Purchasers must satisfy themselves. 4. All photographs, measurements, floorplans and distances referred to are given as a guide only. 5. It should not be assumed that the property has all necessary planning, building regulation or other consents. 6. Whilst we have tried to describe the property as accurately as possible, if there is anything you have particular concerns over or sensitivities to, or would like further information about, please ask prior to arranging a viewing.

Energy Efficiency Rating		
	Current	Potential
Very energy efficient - lower running costs		
(92 plus) A		
(81-91) B		
(69-80) C		
(55-68) D	68	76
(39-54) E		
(21-38) F		
(1-20) G		
Not energy efficient - higher running costs		
England & Wales		EU Directive 2002/91/EC

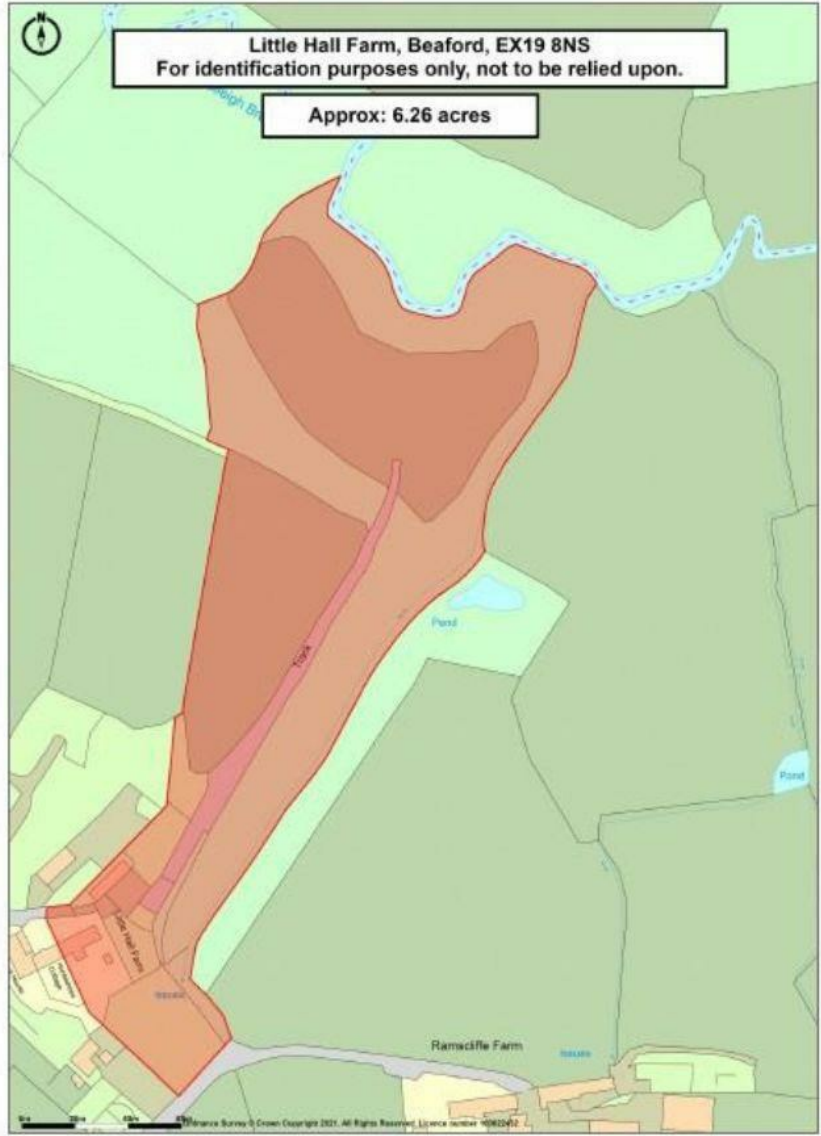

Promap Ordinance Survey Crown Copyright 2021. All rights reserved.
 LANDMARK INFORMATION LICENCE number 100022432.
 Plotted Scale - 1:2250. Paper Size - A4



