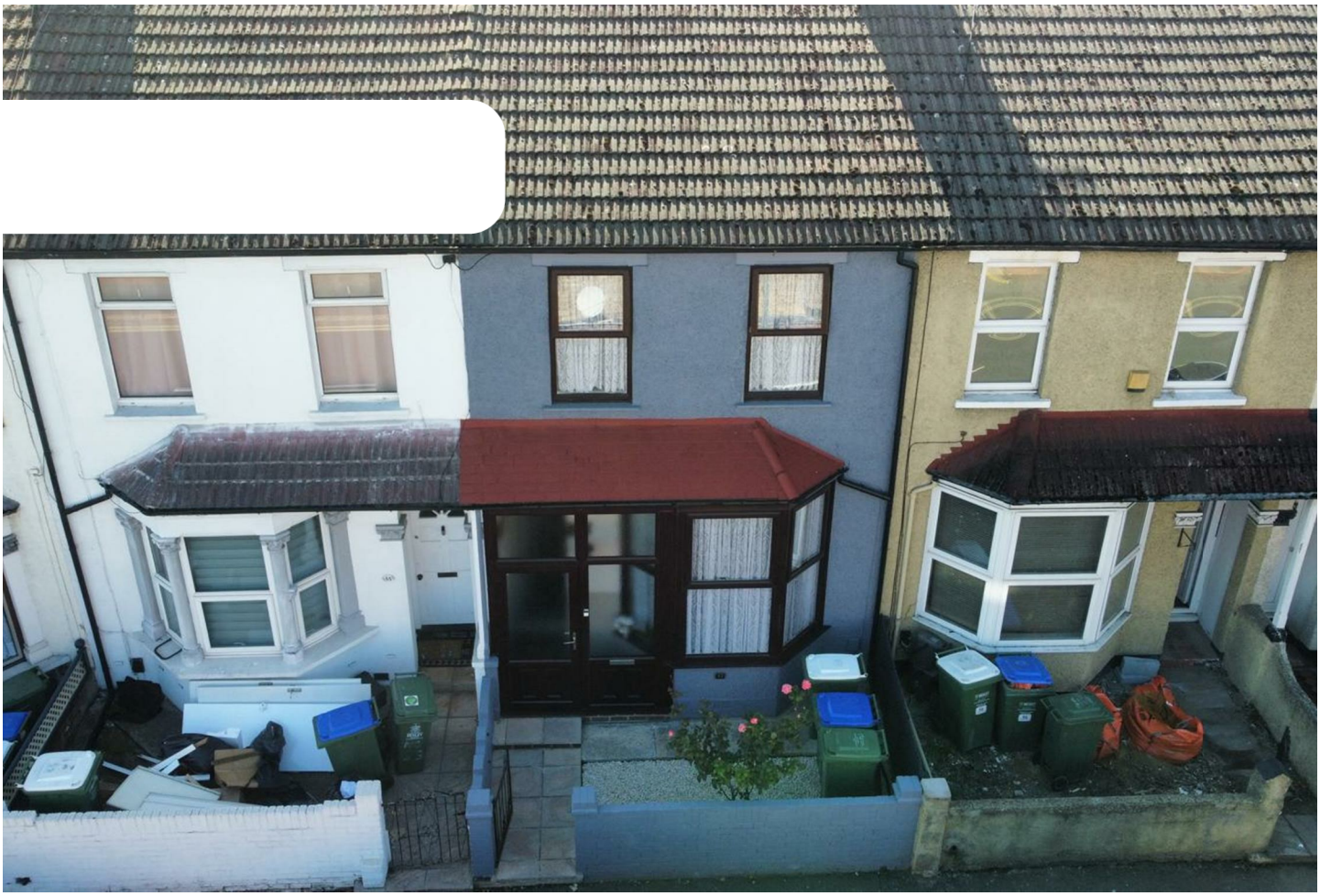

House – Mid Terrace (EPC Rating:)

57 GILBERT ROAD, BELVEDERE, DA17 5DD

Offers In The Region Of

£420,000

BEXLEY HOMES

3 2 2

3 Bedroom House – Mid Terrace located in Belvedere

Nestled on the charming Gilbert Road in Belvedere, this delightful mid-terrace house offers a perfect blend of character and modern living. Built in 1880, the property boasts a generous 1,216 square feet of well-appointed space, making it an ideal family home.

Upon entering, you are greeted by two inviting reception rooms, perfect for entertaining guests or enjoying quiet evenings with family. The layout is both practical and welcoming, allowing for a seamless flow between the living areas. The three spacious bedrooms provide ample accommodation, ensuring comfort for all family members or guests.

The property features two well-equipped bathrooms, adding convenience to daily routines. This thoughtful design caters to the needs of modern living while retaining the charm of its historical roots.

Gilbert Road is situated in a desirable area, offering easy access to local amenities, schools, and transport links, making it an excellent choice for families and

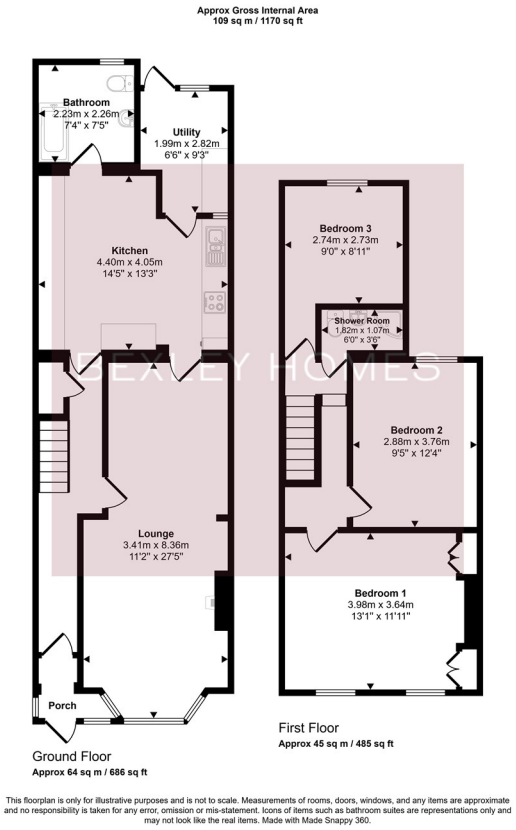

Council Tax Band

C

Energy Performance Graph

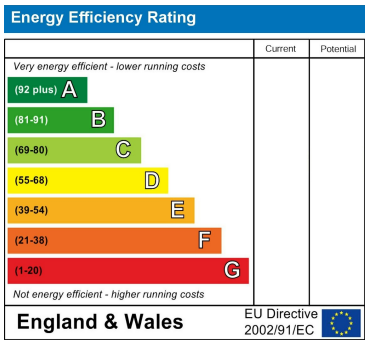

Call us on

01322 948500

Belvedere@bexleyhomes.co.uk

Agents Note: Whilst every care has been taken to prepare these particulars, they are for guidance purposes only. All measurements are approximate and are for general guidance purposes only and whilst every care has been taken to ensure their accuracy, they should not be relied upon and potential buyers are advised to recheck the measurements.

BEXLEY HOMES