

Peter  
**illingworth**  
ESTATE AGENTS



**Mill Cottage, Marton  
Sinnington, York, YO62 6RQ  
Price Guide £245,000**

[www.peterillingworth.co.uk](http://www.peterillingworth.co.uk)

Nestling on the outskirts of this popular North Yorkshire village can be found this delightful two bedroomed cottage, with beamed ceilings and country views to the south. Mill Cottage has a well stocked garden with lawn and patio making this into a real lifestyle residence. Off street parking for two cars.

Accommodation briefly comprises:

Ground floor: Open entrance porch, dining room, fitted kitchen, inner hall, sitting room with stove, side entrance lobby/utility, new house bathroom (fitted Autumn 2025).

First Floor: Landing, bedroom 1 and bedroom 2 with en-suite wc.

To the western boundary of the property there is a small part enclosed yard with shed and log store. To the eastern boundary there is a small enclosed area suitable for bin storage etc.

The village of Marton is located on the Kirkbymoorside to Malton road. It is a popular rural village and is ideally located to enjoy the North York Moors National Park as well as the Great Dalby Forest. The local ancient market towns of Kirkbymoorside, Helmsley, Pickering and Malton provide a good range of amenities. The ancient city of York and the coastal resorts of Scarborough and Whitby are easily commutable.



## Ground Floor

Approx. 39.7 sq. metres (427.6 sq. feet)

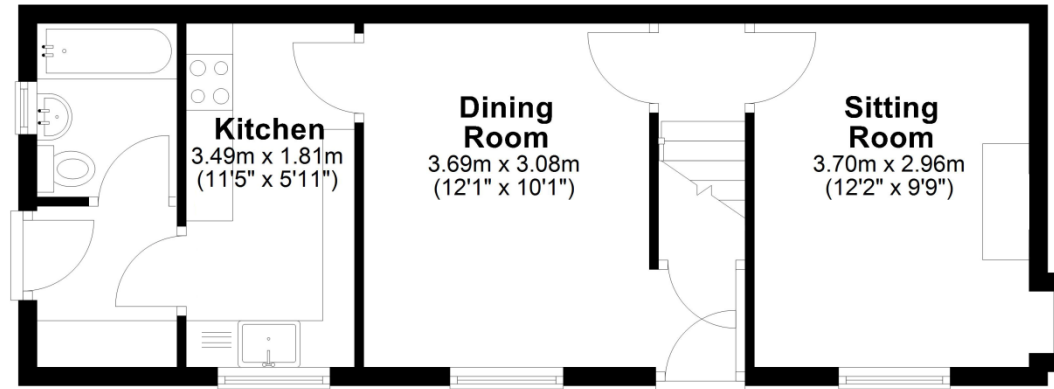

Total area: approx. 66.2 sq. metres (712.5 sq. feet)

## Mill Cottage, Marton

## First Floor

Approx. 26.5 sq. metres (284.9 sq. feet)

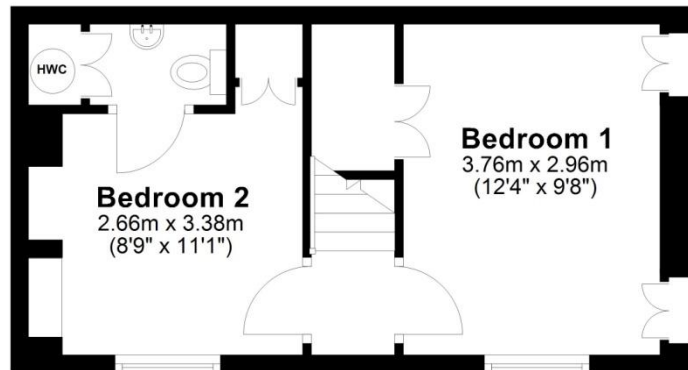

For information purposes, not to scale





**Tenure:** We understand the property to be freehold. Vacant possession will be given on completion.

**Services:** Mains water (water meter), electricity, septic tank drainage shared with neighbour. Electric radiators.

**Property Tax:** Band C

**Energy Performance Rating:** Band F

**Photography:** By Peter Illingworth

**Location:** what3words///solutions.boomed.marriage

**Mobile Coverage:** EE, Vodafone, Three and O2

**Satellite:** BT and Sky

**Broadband:** Basic 1 Mbps, Superfast 80 Mbps, Ultrafast 1800 Mbps

**Flood Risk:** Very low

**HMRC:** It is a legal requirement to identify purchasers for the Proceeds of Crime Act/Anti-Money Laundering/ Anti Terrorism Legislation etc. For these purposes this service is contracted out to Landmark Estate Agency Services for which they will apply a charge.

**Need to sell your own property?**

Contact Peter Illingworth on 01751 431107 for no-obligation advice.

**Need advice on buying through another agent?**

Contact Peter Illingworth on 01751 431107 to discuss how we can give you the comfort of many years of our expertise, in representing clients in the purchase of their next home.

**Viewing:**

Strictly by appointment through the Agents Kirkbymoorside Office, 16 Market Place, Kirkbymoorside, York. Tel: 01751 431107



16 Market Place, Kirkbymoorside,  
York, YO62 6DA

T. 01751 431107

E. kirkbymoorside@peterillingworth.co.uk

T. 01751 475557

E. maltonhub@peterillingworth.co.uk

T. 01751 475557

E. pickering@peterillingworth.co.uk

[www.peterillingworth.co.uk](http://www.peterillingworth.co.uk)

41-43, Maddox Street, London, W15 2PD

T. 08701 127 099

E. [info@mayfairoffice.co.uk](mailto:info@mayfairoffice.co.uk) W. [www.mayfairoffice.co.uk](http://www.mayfairoffice.co.uk)

 MAYFAIR  
office.co.uk

 NAEA  
National Association of  
Estate Agents

 TheMarket.com

 The Property  
Ombudsman

**Important Notice:**

Peter Illingworth Estate Agents for themselves and for the Vendors or Lessors of this property, whose agents they are; give notice that:

- i) the particulars are set out as a general outline only for the guidance of intending purchasers or lessees and do not constitute, nor constitute part of, an offer or contract;
- ii) all descriptions, dimensions, references to condition and necessary permissions for use and occupation and other details are given without responsibility and any intending purchasers or tenants should not rely on them as statements or representatives of fact but must satisfy

themselves, by inspection or otherwise, as to the correctness of each of them;

- iii) no person in the employment of Peter Illingworth Estate Agents has any authority to make or give any representation or warranty given whether by Peter Illingworth Estate Agents and Associates or the Vendors or the Lessors of this property.

It is the responsibility of any intending purchaser to satisfy himself as to the accuracy of any information upon which he relies in making an offer.

The making of any offer for this property will be taken as an admission by the intending purchaser that he has relied solely upon his own personally verified information, inspection and enquiries.