



2 Bedroom House—

Living Room	4.8m x 3.2m
Bedroom 1	4.0m x 3.3m
Bedroom 2	2.0m x 4.8m

Total Floor area 68.1m²

Please note: all dimensions are taken from the widest and longest points of each room.

All measurements are approximate

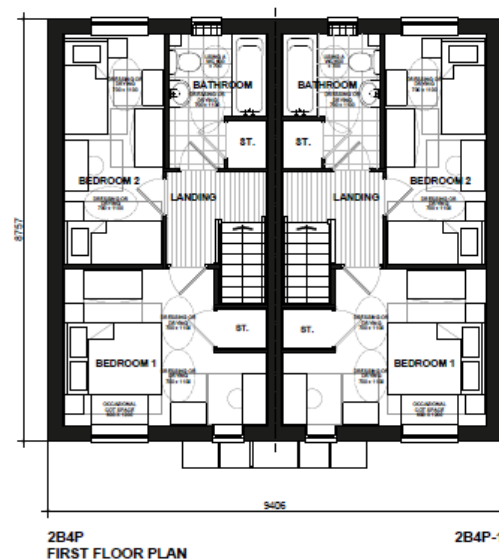
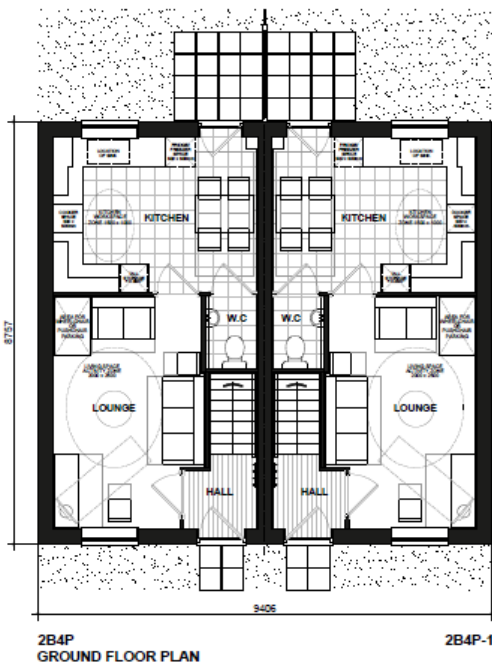

Included as standard

- ◆ Fitted kitchen with oven, hob & extractor
- ◆ Bathroom with shower over bath
- ◆ Double glazed windows
- ◆ Carpets & flooring throughout
- ◆ Gas Central Heating
- ◆ Turfed rear garden
- ◆ Parking
- ◆ Solar Panels

For further details contact our shared ownership team on:

01283 528528

or email:

sharedownership@trentanddove.org

Please note all images are for illustrative purposes only; external finishes, including roof tile colours, brick, stone, render and landscaping may vary. Trent & Dove reserves the right to alter and change certain aspects of the property. All dimensions are approximate and should not be used for carpet sizes, appliance spaces and furniture.

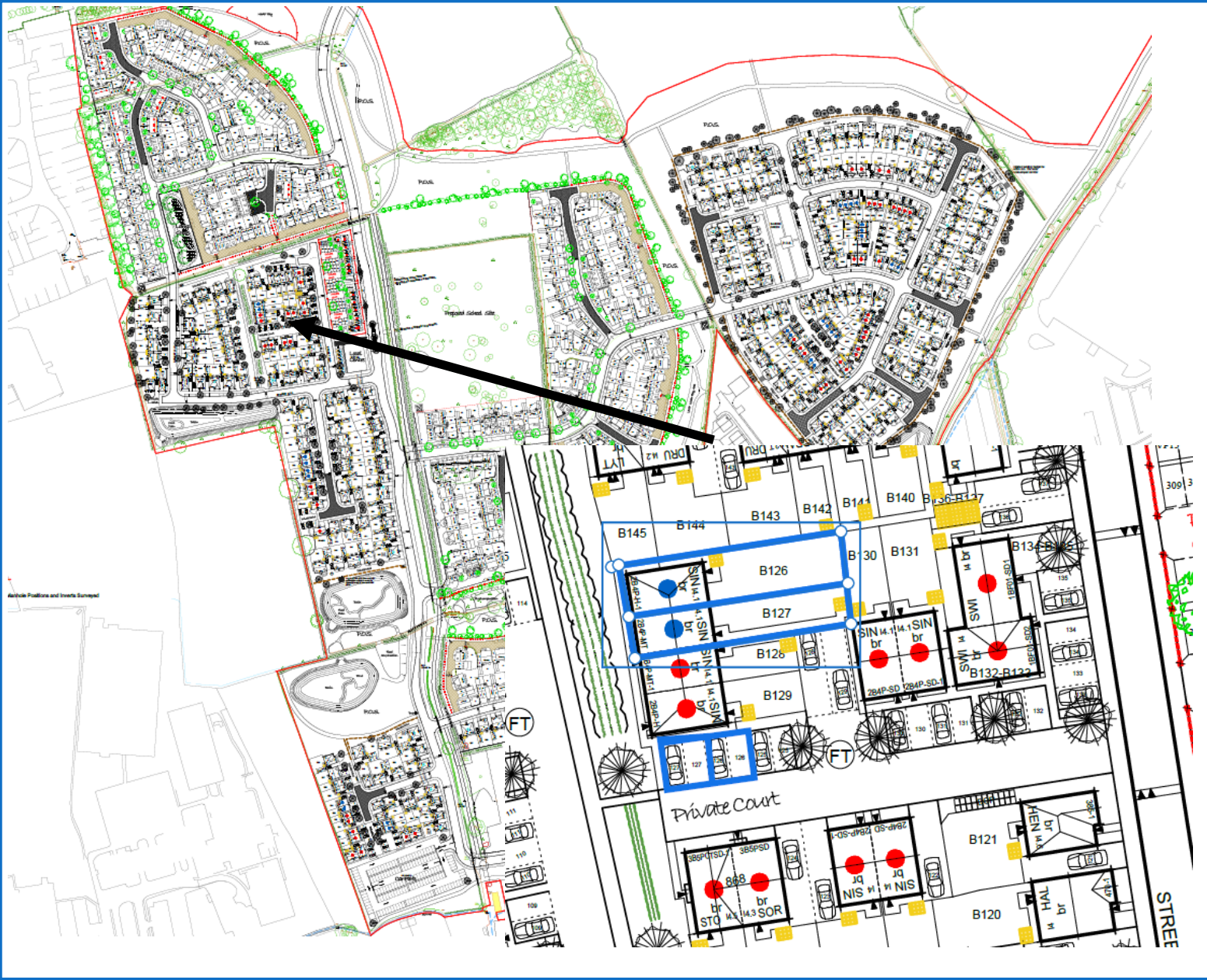

House Type	Plot Numbers	Key
2 bed—	126, 127	■

For further details contact our shared
ownership team on:

01283 528528

or email:

sharedownership@trentanddove.org

Plot	House type	Address	Available	100% Price	25% share	Monthly Rent	50% Share	Monthly Rent	Total Monthly S/C
126	2 Bed End Terrace	17 Barwell Close LE65 1JN	June	£247,500	£61,875	£425.39	£123,750	£283.59	£38.76
127	2 Bed Mid Terrace	19 Barwell Close LE65 1JN	June	£245,000	£61,250	£421.09	£122,500	£280.73	£38.76

Our new developments are advertised from 25% however, other shares are available, subject to affordability.

Please speak to a member of the sales team for further information

For further details contact our shared

ownership team on:

01283 528528

or email:

sharedownership@trentanddove.org