



enfields

enfields
estate agents
enfields.com

Fern Road, Hythe, Southampton, SO45 5EE

£200,000

🛏️ 2 🚿 1 🚗 1



- ***GUIDE PRICE £210,000-£225,000***
- Lounge/Diner
- Modern Fitted White Bathroom Suite
- Own Private Garden
- First Floor
- No Forward Chain
- Two Double Bedrooms
- Garage Situated In a Nearby Block
- Long Lease Of 964 Years
- Popular Location



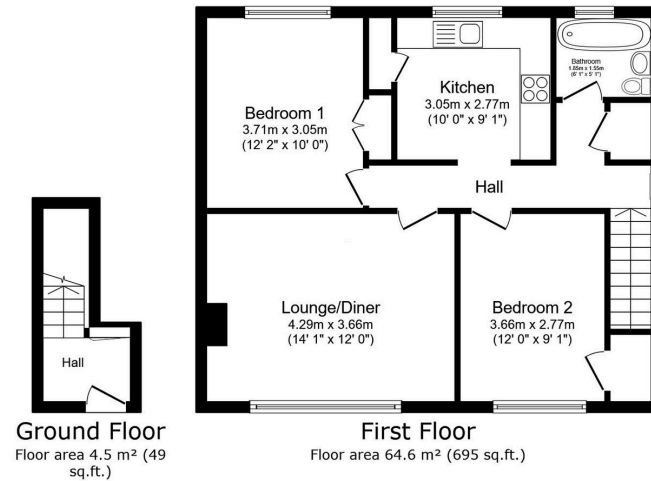

TOTAL: 69.1 m² (744 sq.ft.)

This floor plan is for illustrative purposes only. It is not drawn to scale. Any measurements, floor areas (including any total floor area), openings and orientations are approximate. No details are guaranteed, they cannot be relied upon for any purpose and do not form any part of any agreement. No liability is taken for any error, omission or misstatement. A party must rely upon its own inspection(s). Powered by www.Propertybox.io

Enfields are pleased to present this first floor maisonette situated in the sought after area of Hollybank and available for sale with no forward chain.

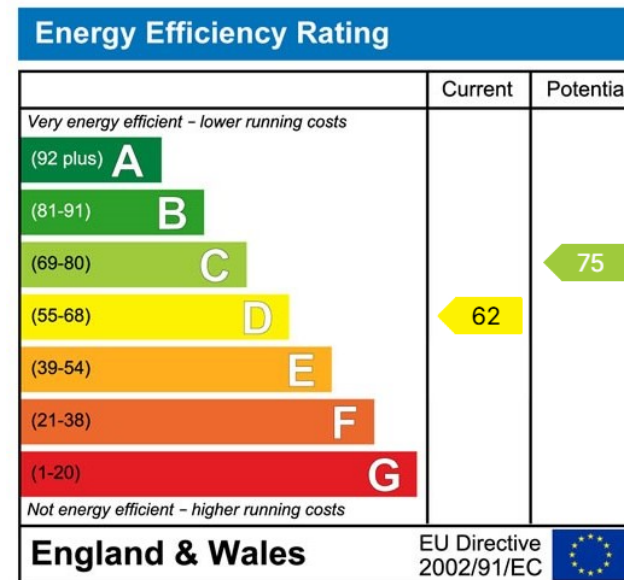

www.enfields-southampton.co.uk



It is Enfields policy to respect any sole agency currently in force and we would not be able to commence marketing until this has expired or been terminated. If you fail to terminate any previous agreement you could be liable for two sets of fees. Enfields Hythe is a trading name of YTF LTD Registered office: 345 Shirley Road, Southampton, Hampshire, England, SO15 3JD. Company Registration No: 10459987. VAT Registration No: 281 2975 81.

Enfields Lettings - Embley Management LTD T/A Enfields. Registered Address: 345 Shirley Road, Southampton, Hampshire, England, SO15 3JD. Company Registration No: 14847604. VAT Registration No: 439 8546 45.