

# HUNTERS<sup>®</sup>

HERE TO GET *you* THERE

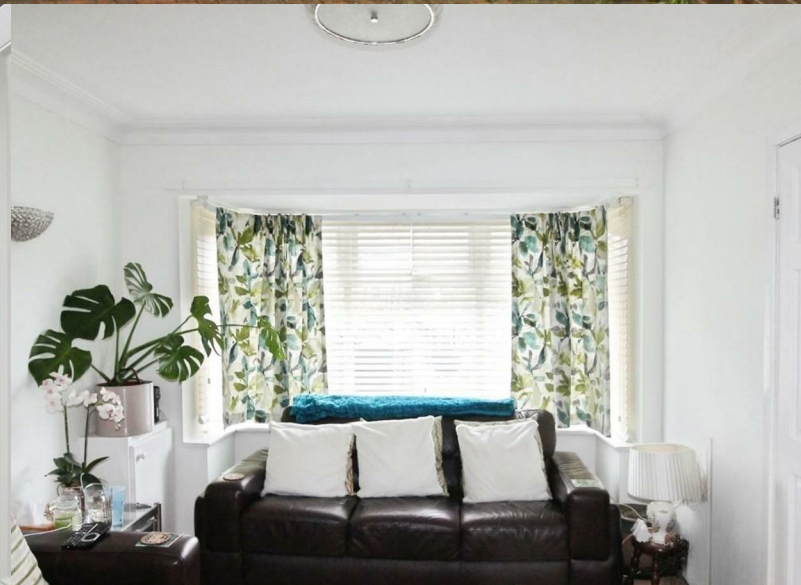

Eightlands Lane

, Bramley, LS13 2BT

£630 Per Month



Council Tax: C

## Floor Plan



## Area Map

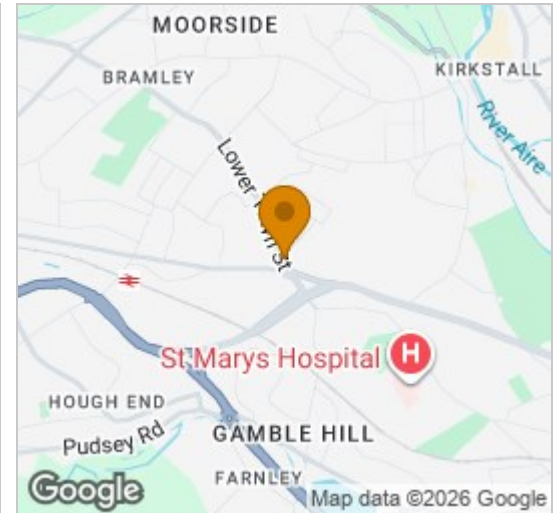

## Energy Efficiency Graph

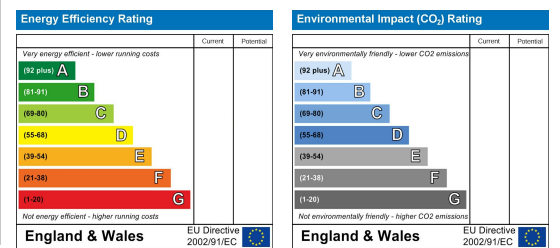

## Viewing

Please contact our Hunters Pudsey Lettings Office on 01132576198 if you wish to arrange a viewing appointment for this property or require further information.

- ROOM TO RENT
- ACCESS TO COMMUNAL AREAS
- WORKING PROFESSIONAL
- CONTRIBUTION TO COUNCIL TAX OF £80 PER MONTH
- OWN PRIVATE BATHROOM
- MODERN AND SPACIOUS LIVING
- GREAT LOCATION
- NO EPC REQUIREMENT FOR LODGER AGREEMENT



\*\*\*ROOM TO RENT\*\*\*PRIVATE BATHROOM\*\*\*MOST BILLS INCLUDED\*\*\*ACCESS TO COMMUNAL AREAS\*\*\*CLOSE TO BRAMLEY TOWN CENTRE\*\*\*

## MATERIAL INFORMATION

**Tenure:**  
**Lease Years Remaining:**  
**Annual Ground Rent:**  
**Review Period:**  
**Review Increase:**  
**Service Charge:**  
**Shared Ownership:**  
**Ownership Share:**

These particulars are intended to give a fair and reliable description of the property but no responsibility for any inaccuracy or error can be accepted and do not constitute an offer or contract. We have not tested any services or appliances (including central heating if fitted) referred to in these particulars and the purchasers are advised to satisfy themselves as to the working order and condition. If a property is unoccupied at any time there may be reconnection charges for any switched off/disconnected or drained services or appliances - All measurements are approximate. **THINKING OF SELLING?** If you are thinking of selling your home or just curious to discover the value of your property, Hunters would be pleased to provide free, no obligation sales and marketing advice. Even if your home is outside the area covered by our local offices we can arrange a Market Appraisal through our national network of Hunters estate agents.