

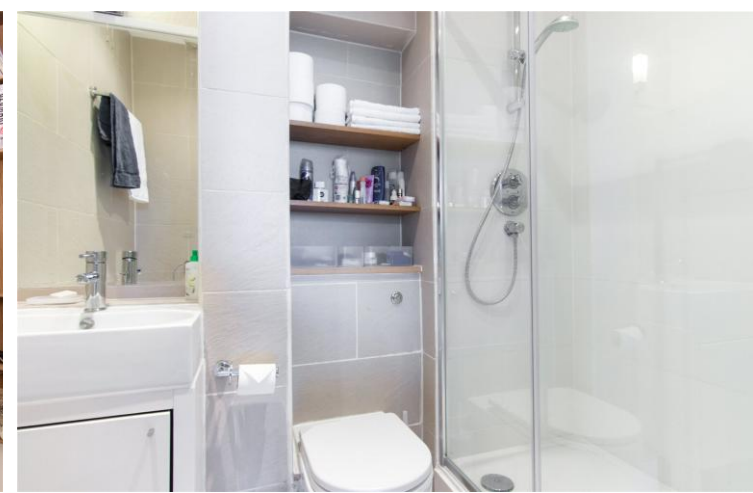

Cromwell Road
Earls Court, SW5

CHESTERTONS

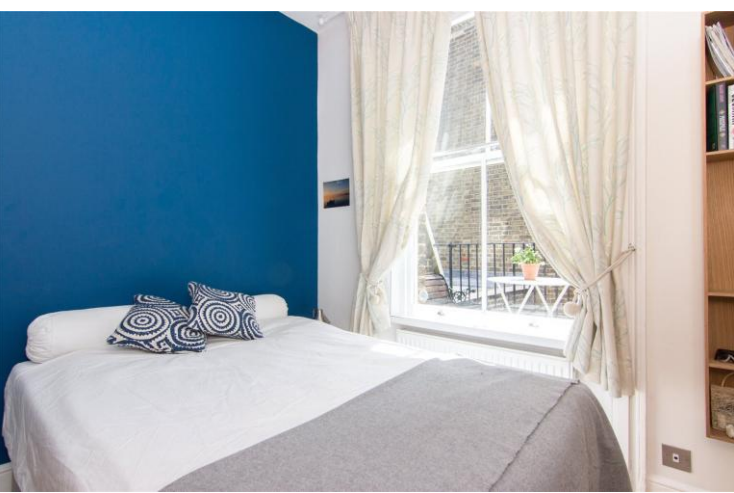



The flat comprises of one double bedroom with large windows to allow light to flood into the property, an open plan fully fitted kitchen to the reception room and a modern bathroom with wood flooring throughout.

- Period conversion apartment
- 1 bedroom with open plan kitchen reception
- 3rd floor apartment with lift
- Private terrace
- Fully furnished
- Close to both Earls Court & Gloucester Road tube

£2,500 pcm

Additional tenant charges apply (fees apply to non-AST tenancies only)
 Tenancy Agreement Fee: £300
 References per Tenant/Guarantor: £60
 Inventory check (approx. £100 – £250 inc. VAT)
chestertons.co.uk/property-to-rent/applicable-fees

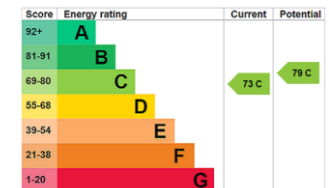

Minimum Term: 12 months
Deposit Required: £2,884.62
Local Authority: Royal Borough of Kensington & Chelsea
Council Tax Band: D
EPC Rating: C
Furnished

Chestertons South Kensington Lettings

44-48 Old Brompton Road
 South Kensington
 London
 SW7 3DY

southkensingtonlettingsusers@chestertons.co.uk
 02075891244

Cromwell Road, SW5

**Approx. Gross Internal Area
395 Sq Ft - 36.74 Sq M**

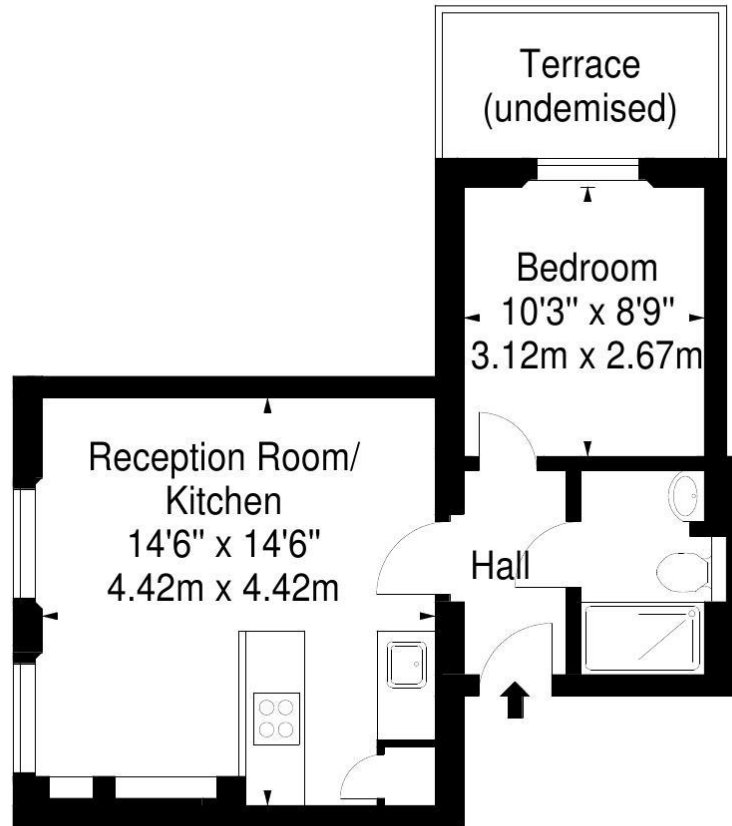

Third Floor

