Jan Forster

March Terrace | Dinnington | Newcastle Upon Tyne | NE13 7AF

Price £170,000

2 1 1

- Cottage Style Home
- Open Plan Living
- Utility Area
- Freehold Interest
- Council Tax Band: A
- Two Double Bedrooms
- Ground Floor WC
- Rear Yard
- No Onward Chain
- MUST BE VIEWED

COTTAGE STYLE HOME | TWO DOUBLE BEDROOMS | NO ONWARD CHAIN

Jan Forster Estates are delighted to welcome to the market this well-presented cottage-style terraced home, offered for sale with the benefit of no upper chain.

Ideally located on the sought-after March Terrace in Dinnington, the property is close to a wealth of amenities, such as public transport links and local facilities, and is within close proximity to well-regarded schools and established walking routes/bridle paths. This home will appeal to a variety of buyers, including first time buyers and expanding families alike.

Briefly comprising to the ground floor:- generous open plan lounge-kitchen with access to the utility room and the ground floor WC. Off the landing to the first floor there are two double bedrooms and a shower room with Velux window. Externally, there is an easy to maintain garden to the front, a yard and garden to the rear with storage, and a parking area.

Overall, a lovely home that has to be viewed to be appreciated. Please call our Gosforth branch on 0191 236 2070 for more information or to book a viewing.

Tenure
The agent understands the property to be freehold. However, this should be confirmed with a licenced legal representative.

Council Tax band: A

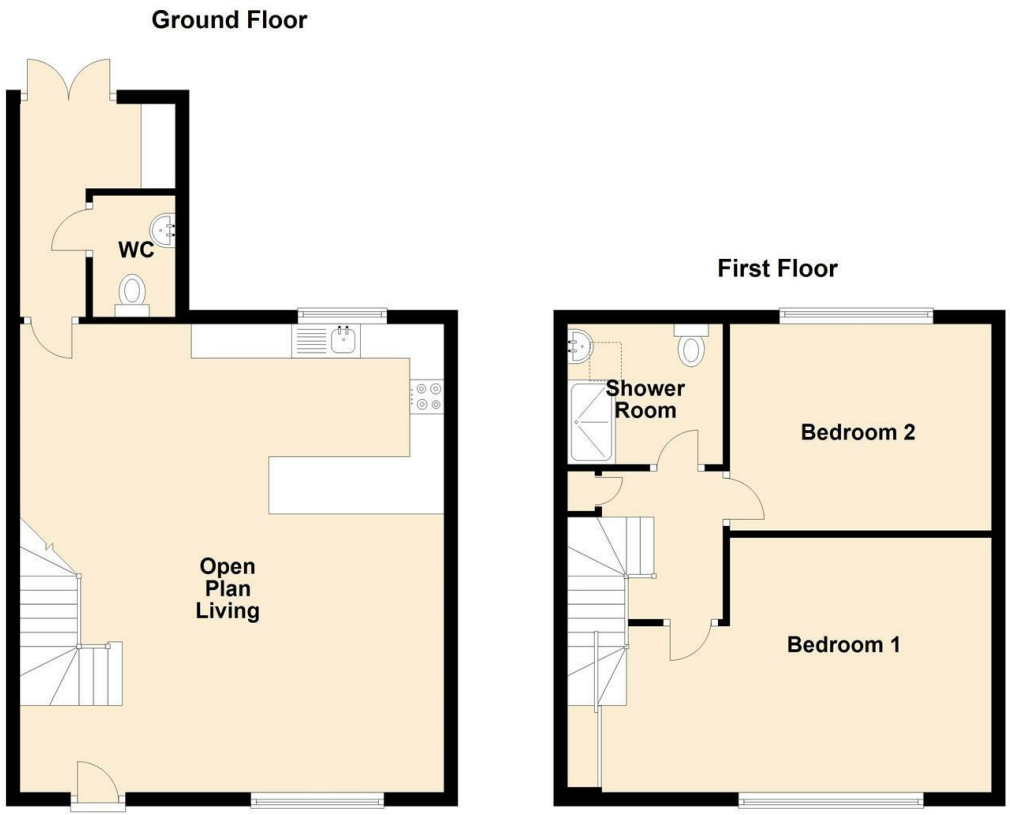

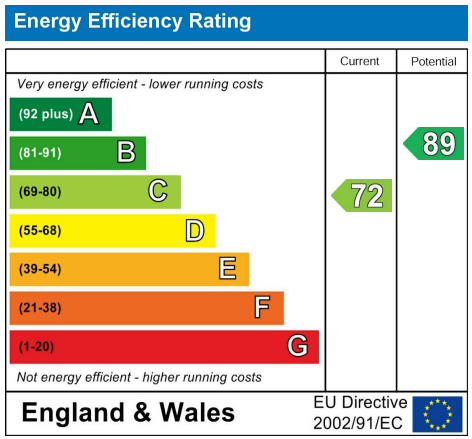

The difference between house and home

You may download, store and use the material for your own personal use and research. You may not republish, retransmit, redistribute or otherwise make the material available to any party or make the same available on any website, online service or bulletin board of your own or of any other party or make the same available in hard copy or in any other media without the website owner's express prior written consent. The website owner's copyright must remain on all reproductions of material taken from this website.

WWW.JANFORSTERESTATES.COM

Contact Us: 0191 236 2070