

WOOLWICH HIGH STREET, SE18

£240,000

- Modern Flat
- One bedroom
- Gym
- South facing balcony
- Close to transport links
- Energy rating: b

@marshandparsons
marshandparsons.co.uk

MARSH & PARSONS





ABOUT THE PROPERTY

A spacious one bedroom apartment, ideal for first time buyers or downsizers. The bright open-plan living area opens onto a private south facing balcony with city views, while the generous double bedroom includes a fitted wardrobe. A stylish contemporary bathroom and residents' on-site gym complete the property.

The apartment is close to cafés, restaurants, shops and leisure facilities, with excellent transport links via the Elizabeth Line, DLR, National Rail and Woolwich Ferry providing easy access to Canary Wharf, the City, Central London and Heathrow Airport.



STEP INSIDE
WOOLWICH HIGH STREET

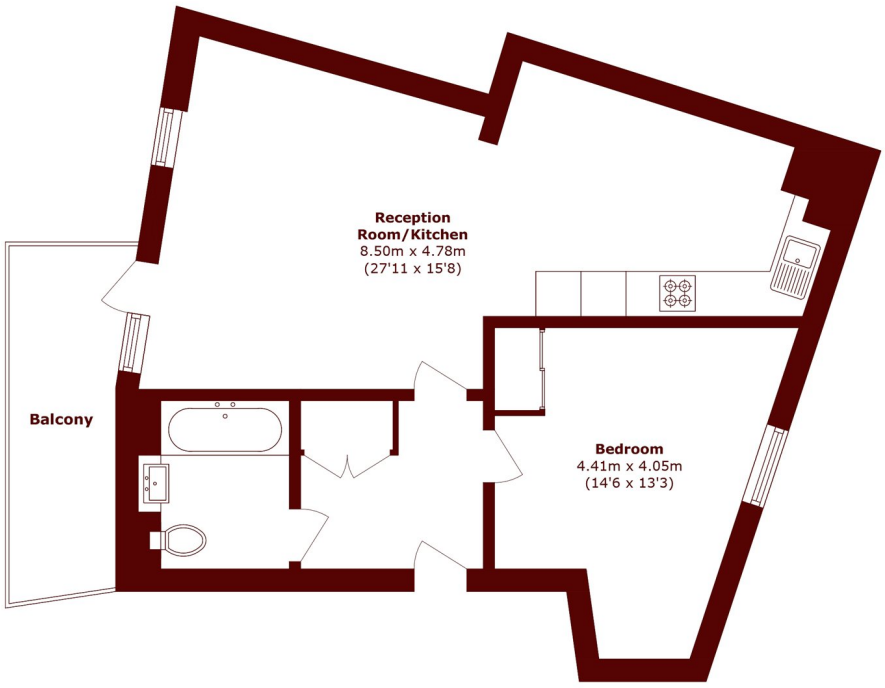

Total area (approx.): 55.6 sq. m (598.4 sq. ft)
Balcony area (approx.): 6.9 sq. m (74.2 sq. ft)

Charlton
020 8293 0454

Energy Rating: B We aim to make our particulars both accurate and reliable. However, they are not guaranteed; nor do they form part of an offer or contract. If you require clarification on any points then please contact us, especially if you're traveling some distance to view. Please note that appliances and heating systems have not been tested and therefore no warranties can be given as to their good working order

MARSH & PARSONS