



P R I M E R E S I D E N T I A L

P R E S E N T S

Spring Grove, Loughton



elliott E|J james

PROPERTY SOLUTIONS

Spring Grove, Loughton



****CHAIN FREE**** Nestled in the desirable area of Spring Grove, Loughton, this impressive detached house, built in the 1930s, offers a generous living space of 3,013 square feet. With six spacious bedrooms and four well-appointed bathrooms, this property is perfect for families seeking both comfort and style.

Upon entering, you will be greeted by an abundance of natural light that flows through the multiple reception rooms, providing ample space for relaxation and entertainment. The recent modernization throughout the home ensures that it meets contemporary standards while retaining its charming character.

The property boasts a wonderful location, conveniently situated near local amenities and excellent transport links, making it ideal for those who commute or enjoy the vibrancy of nearby shops and restaurants. Additionally, the ample off-street parking, accommodating up to seven vehicles, along with a garage, adds to the convenience of this remarkable home.

This residence is not just a house; it is a perfect blend of modern living and classic elegance, making it an exceptional opportunity for anyone looking to settle in a sought-after area. Whether you are hosting gatherings in the expansive sitting rooms or enjoying quiet evenings in the comfort of your own space, this property truly has it all. Do not miss the chance to make this stunning house your new home.

The well appointed garden offers over 120 feet in space and also provides an incredible pool which is covered. Viewings are strictly by appointment only so please call us on 0208 0165 333 to book.



The property market has always interested me and seeing the reaction when someone finds their next home is something that really drives me to go above and beyond. I have a pride in my local area having grown up here, this also allowed me to grow a strong knowledge of the local community. With experience in the role already I look to provide a service to both buyers and sellers in which communication and transparency are key. I am incredibly proud to be a part of such a brilliant team dedicated to providing bespoke service to such a beautiful community.



An unrestricted fully immersive walkthrough is available in our E|J Business Lounge by arrangement. Restricted walkthrough access is available on our website through your smartphone or desktop.

Daniel Thomas
contact@ejpr.co.uk
0208 0165 333

N
E
E
D

T
O

K
N
O
W

Sqft 3013.00 sq ft	Type House - Detached	Style 1930's
Bedrooms 6	Receptions 5	Bathrooms 4
Tenure Freehold	Local Authority Epping Forest District Council	Tax Band G

PLANS

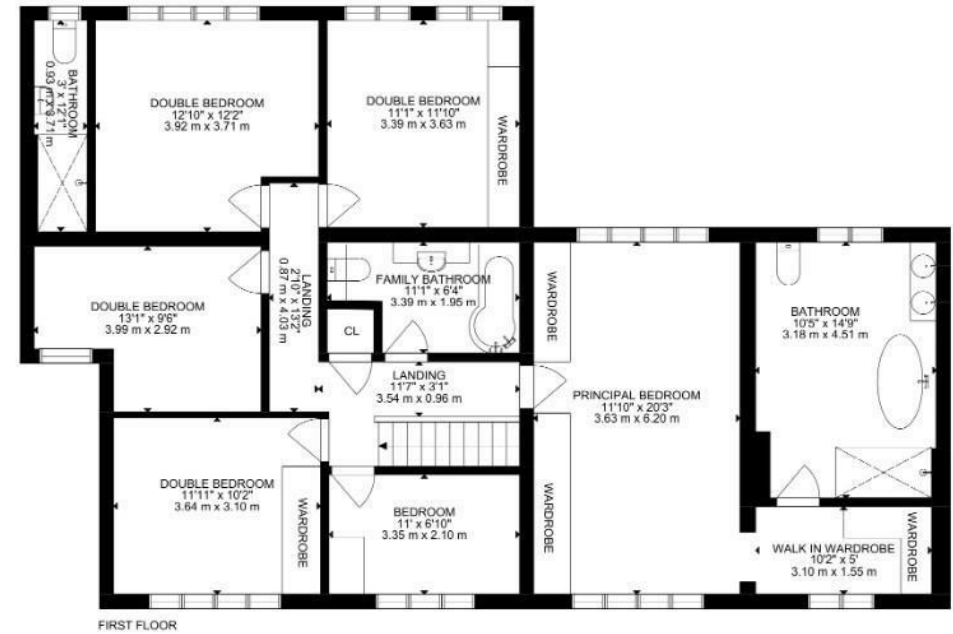
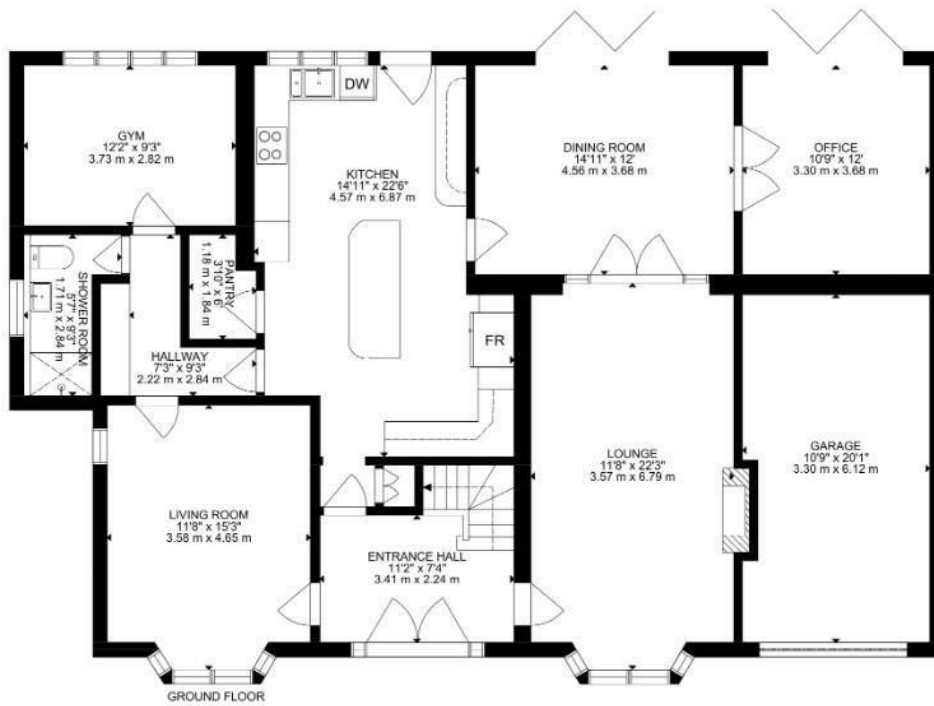

GROSS INTERNAL AREA
 GROUND FLOOR: 1453 SQ FT, 135 m², FIRST FLOOR: 1345 SQ FT, 125 m²
 GARAGE: 215 SQ FT, 20 m²
 TOTAL: 3013 SQ FT, 280 m²
 SIZE AND DIMENSIONS ARE APPROXIMATE, ACTUAL MAY VARY



elliott **E | J** james
PRIME RESIDENTIAL



elliott **E | J** james
PRIME RESIDENTIAL



elliott **E | J** james
PRIME RESIDENTIAL



elliott **E | J** james
PRIME RESIDENTIAL

MAP & EPC

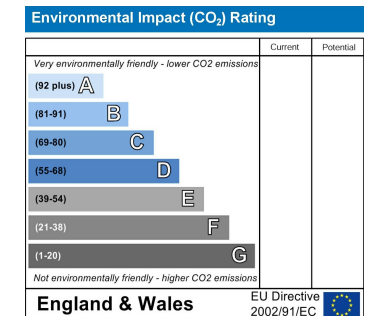
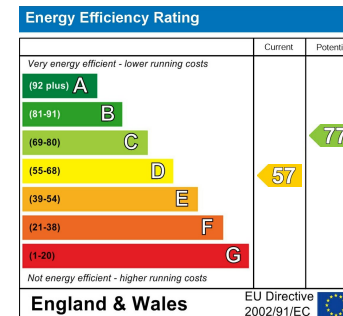
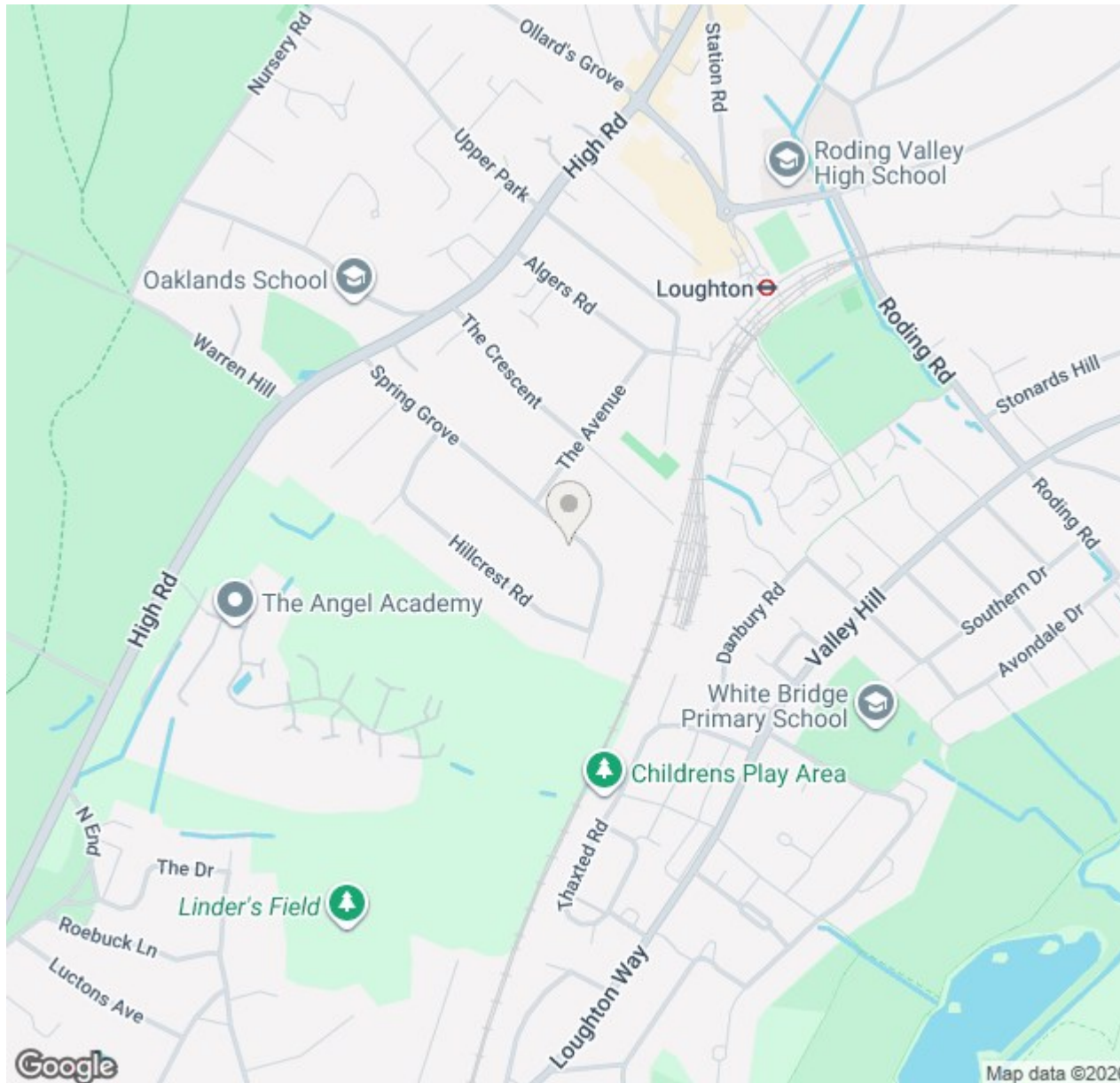

elliott  james

165 | High Road | Loughton | IG10 4LF

Contact Us : 0208 0165 333 | contact@ejpr.co.uk

Follow us on social media | Search 'ejpr165'



These particulars have been prepared with approximate measurements in good faith by Elliott James – Prime Residential with the assistance of the vendor. The intention is to provide a fair and accurate guide to the property. These details do not constitute or form any part of an offer or contract. All interested parties must verify for themselves the accuracy of the information provided. The structural condition of the property or the condition of the heating, plumbing or electrical installations or any appliances have not been checked or tested and suitable investigations by interested parties should be conducted prior to purchase.