222 Horton Road, Datchet, Slough, SL3 9HL

£435,000

HORLER

222 Horton Road, Datchet, Slough, SL3 9HL

In the charming village of Datchet, this delightful two-bedroom mid-terraced home offers comfortable modern living in a convenient location. The property features a bright reception room, contemporary fitted kitchen with ample storage, two spacious double bedrooms and a well-appointed family bathroom. To the rear, the private courtyard garden provides a pleasant outdoor space for relaxing, dining or entertaining, while driveway parking adds further practicality. Ideally positioned close to local shops, schools and excellent transport links, the property is well suited to couples, small families, first-time buyers or those seeking a conveniently located home. Combining modern interiors, practical features and village living, this attractive property presents an excellent opportunity in Datchet.

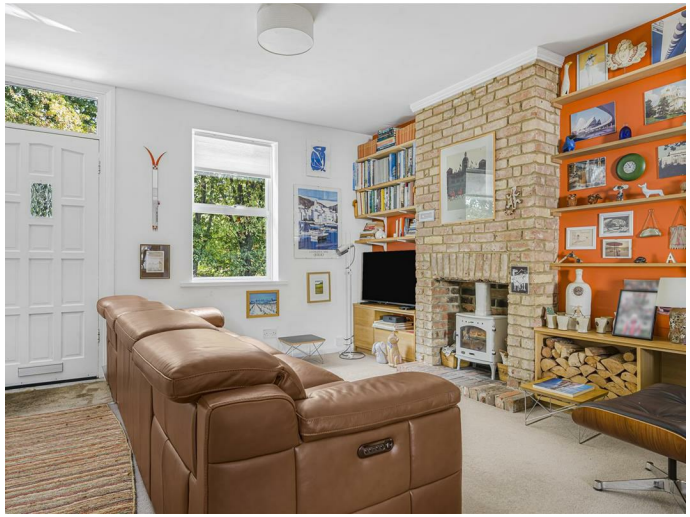

Property Summary:

Nestled on Horton Road in the charming village of Datchet, Slough, this delightful mid-terraced house offers a perfect blend of modern living and convenience. With two spacious double bedrooms, this property is ideal for small families, couples, or individuals seeking a comfortable home.

Upon entering, you are welcomed into a bright and inviting reception room, providing a comfortable space for relaxing and entertaining. The modern fitted kitchen is a particular highlight, featuring contemporary appliances, ample storage and a practical layout ideal for everyday living. The well-appointed family bathroom is finished to a modern standard, combining functionality with style.

The property boasts a lovely courtyard garden, providing a private outdoor space to enjoy the fresh air, whether for gardening, dining al fresco, or simply unwinding after a long day. Additionally, the convenience of driveway parking adds to the appeal, making it easy for residents and visitors alike.

Situated in a prime location, this home is within easy reach of local amenities, including shops, schools, and transport links, ensuring that everything you need is just a stone's throw away. The surrounding area is known for its community spirit and picturesque surroundings, making it a wonderful place to call home.

In summary, this two-bedroom house on Horton Road is a fantastic opportunity for those looking for a modern, comfortable living space in a well-connected and vibrant community. Don't miss the chance to make this charming property your own.

General Information

Council Tax Band: 'D'

Legal Note:

Although these particulars are thought to be materially correct, their accuracy cannot be guaranteed and they do not form part of any contract.

THE TATE GALLERY LONDON

Horton Road, Datchet, SL3

Approximate Gross Internal Area = 856 sq ft - 80 sq m
Garage Area = 77 sq ft - 7 sq m
Total = 933 sq ft - 87 sq m

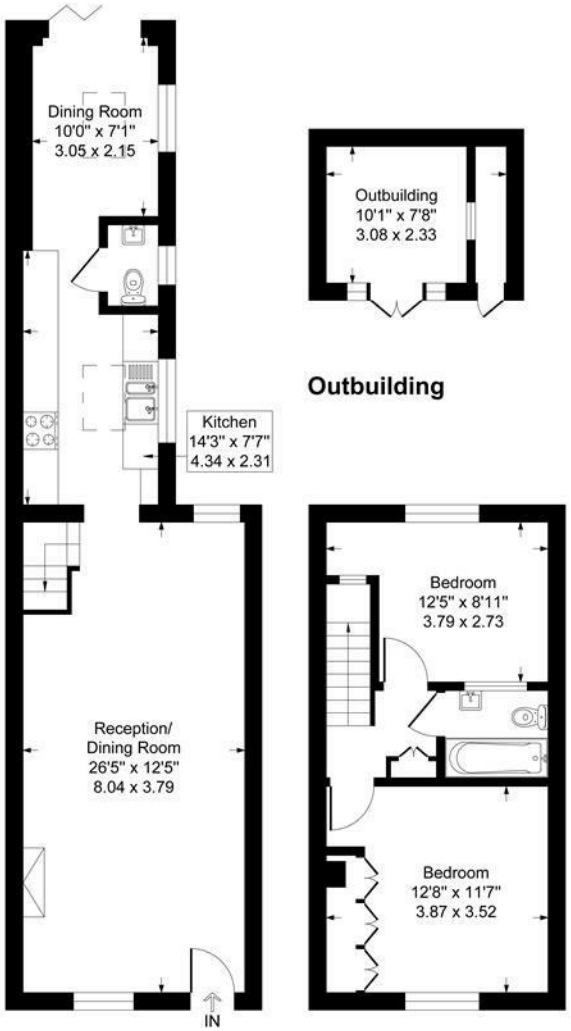

Ground Floor **First Floor**

This floorplan is for guidance only and does not form part of an offer or contract.
Buyers or tenants should verify all details through inspection, searches, and surveys.
Measurements are approximate and should not be relied upon for valuation or transactions.
www.evolvelondon.co.uk