



Beacon House







# Beacon House

West Hill, Braunton, Devon, EX33 1AR

In a peaceful & sought after residential location within walking distance of the village centre. Saunton beach/golf club 10 minutes

An elegant detached period residence set in amazing gardens on high ground enjoying fantastic panoramic views of both coast & country

- Porch/Sun Room, Panelled Dining Room
- 4 Bedrooms, 2 Bathrooms, Roof Terrace
- Double Garage with Hot Tub on roof terrace
- Beautiful Gardens arranged as external 'rooms'
- Council Tax Band G
- Sitting Room, Kitchen/Breakfast Room
- Studio/Gym/Office/Potential Annexe
- Extensive Parking & Potential Building Plot stpp
- Water gardens, Woodland walk, Follies, Yurt
- Freehold

Guide Price £1,295,000

## Stags Barnstaple

30 Boutport Street, Barnstaple, Devon, EX31 1RP

01271 322833 | [barnstaple@stags.co.uk](mailto:barnstaple@stags.co.uk)

## The London Office

40 St James's Place, London, SW1A 1NS

020 7839 0888 | [enquiries@tlo.co.uk](mailto:enquiries@tlo.co.uk)



@StagsProperty

## SITUATION & AMENITIES

Braunton is situated at the base of a valley between three hills – Chapel Hill, West Hill and East Hill. Chapel Hill and East Hill are mostly privately-owned land with public access over them, but West Hill has been donated to the public of Braunton and developed into an important woodland habitat for many flora, including bluebells and orchids, as well as fauna such as buzzards, badgers and the greater horseshoe bat. West Hill is better known locally as the Beacon, Beacon Hill or Braunton Beacon. This is due to the fact that throughout history the hill was used in conjunction with other hills to house a warning beacon. The Beacon could be used to warn of sea-borne invasion or attack from the many invaders Britain has had to defend itself from over the years. As the name suggests, Beacon House adjoins the beacon and enjoys truly spectacular views, taking in the Great Field, the Braunton Burrows, the Taw and Torridge estuary, Heanton village and distant views of Appledore, Hartland, Clovelly, of Lundy and out to sea. West Hill is one of Braunton's most prestigious addresses, being within walking distance of the village centre, as well as open countryside. Braunton is one of the largest villages in the country and has a wide range of amenities including primary and secondary schooling, public houses, medical centre, supermarkets, coffee shops and a good number of local stores and restaurants. There is a regular bus service which connects to North Devon's famous coastal resorts, as well as Barnstaple – which is the regional centre and houses the area's main business, commercial, shopping and leisure venues, as well as Pannier Market, live theatre and district hospital. From Barnstaple there is access onto the North Devon Link Road (A361) which provides a convenient route to the M5 motorway at Jct. 27 and where Tiverton Parkway nearby offers a fast service of trains to London Paddington in just over 2 hours. The sandy surfing beaches at Croyde and Saunton (also with Championship Golf Course) are approximately 3 miles to the West, with Woolacombe a little further. Braunton Burrows is a wonderful UNESCO site, being one of the largest sand dune systems in the country and offers many square miles of wonderful walks – especially for dogs, etc. Exmoor National Park is less than ½ hour by car. The nearest international airports are at Bristol and Exeter. The area is well-served by excellent state and private schools including West Buckland, Kingsley at Bideford and Blundell's at Tiverton.

## DESCRIPTION

Beacon House comprises an elegant detached character residence which presents elevations of painted render with double glazed windows and external window shutters, all beneath a slate roof. We understand that the original core, commissioned by James Mason the novelist, dates from the late Victorian era circa 1896, but has been sympathetically extended in keeping over subsequent years and tastefully modernised during the current owner's 19-year tenure. The accommodation is arranged over three floors. The garden level is currently set up as a gym, but is possibly suitable for a variety of uses including studio, offices, potential annexe, etc. From the First Floor landing a staircase leads to a roof terrace, from which there are breathtaking, panoramic views. The detached double garage also has a roof terrace with hot tub, and another spectacular view. The double garage may be suitable for conversion into separate ancillary accommodation, subject to any necessary planning permission being obtained. The property is complemented by beautiful gardens, which have been a labour of love, arranged as a series of external 'rooms' with seating areas to enjoy different vistas, follow the sun around and enjoy the absolutely fantastic views and sunsets. Garden features include a delightful fishpond, interconnecting series of ponds, a fernery, extensive evidence of bedrock and stone pathways/walling, a woodland walk, a tropical garden, many established specimen plants, shrubs and trees – not to mention the extensive array of garden masonry and pots which are available by separate negotiation if required. Notable outbuildings include a timber-clad yurt, pillared summerhouse, gazebo, art shed, various other sheds and an aviary. At a lower level and with separate access is an additional area of garden and parking, where there may be potential to obtain planning consent for a separate residential dwelling, subject to any necessary planning permission being obtained. All-in-all, Beacon House is an historic landmark property, set in magical gardens with one of the finest views – not just in Braunton, but in North Devon generally. The property can only be fully appreciated by an internal inspection.

## DIRECTIONS

From Barnstaple proceed on the A361 to Braunton and continue to the centre of the village. At the traffic lights turn left onto Saunton Road. Pass the parade of shops on your right and the White Lion Pub (also on your right) and take the next turning right into Sharlands Lane. At the top bear right into West Hill Lane. Continue and at the next junction turn left up the narrow, steep hill – which is a continuation of West Hill Lane (which meets Frog Lane). As you climb West Hill Lane you will note a steep concrete drive on your left. This is the initial part of the access to Beacon House. Proceed up here and bear sharp left, continuing up the hill where the property will be found on the right-hand side, with a parking bay opposite the double garage.





## ACCOMMODATION

### GROUND FLOOR

Front door to ENTRANCE LOBBY/SUN ROOM vaulted ceiling, double glazed windows to three sides to enjoy marvellous views. Multi-pane glazed door to DINING HALL wood panelled walls incorporating two glass-fronted display cabinets, open fireplace, window seat, staircase rising to FIRST FLOOR (described later). Multi-pane glazed door to SITTING ROOM wonderful double aspect views, three window seats, stone fireplace with pillared relief work, inset Carron wood burner. KITCHEN/BREAKFAST ROOM excellent range of wooden units topped by polished granite work surfaces including a peninsular unit with cupboards beneath, 1 ½ bowl stainless steel sink unit, integrated Bosch dishwasher, NEFF electric oven, NEFF 4-ring gas hob and NEFF extractor hood over, integrated fridge and freezer, larder cupboards, dresser-style unit incorporating glass-fronted cupboards and store cupboards beneath, half-glazed stable door to REAR PORCH, Aga recessed within stone fireplace, stripped wood flooring. INNER LOBBY range of further larder cupboards. CLOAKROOM low level wc, wash hand basin, extractor fan. CAVE/BOILER ROOM exposed bedrock, Potterton wall-mounted gas-fired boiler for central heating and domestic hot water, hot water cylinder, one wall with fitted mirrors. A doorway and lobby off the KITCHEN lead down to the GARDEN LEVEL, which can also be self-contained. There is a LOWER HALL with slate flooring, exposed stone and brick walls, brick archway to MAIN AREA – currently arranged as a GYM but as previously suggested suitable for alternative uses such as STUDIO/OFFICE/OCCASIONAL BEDROOM ACCOMMODATION etc – feature cast-iron range by J. Smith & Sons of Openshaw Bridge, slate flooring, UPVC French doors to COURTYARD, half-glazed door and steps to OUTSIDE, beamed ceiling, brick arch to BAR AREA with slate flooring, terracotta wine bottle holders built into stone wall, LEISURE ROOM off.

### FIRST FLOOR

GALLERIED LANDING window seat, range of linen and storage cupboards. BEDROOM 1 double aspect with stunning views, three window seats, ornamental cast-iron fireplace, range of fitted wardrobes to one wall. ENSUITE BATHROOM with 'P'-shaped bath, overhead shower, glass screen, low level wc, pedestal wash basin, mirror-fronted medicine cabinet, heated towel rail/radiator, extractor fan. BEDROOM 2 ornamental cast-iron fireplace, superb views. BEDROOM 3 sea views. BEDROOM 4 fine views, wash hand basin with illuminated mirrored splashback, cupboards flanking either side and below. FAMILY BATHROOM 'P'-shaped bath, overhead shower, glass shower screen, wash hand basin, tiled splashback, low level wc, vanity cupboards, ladder-style heated towel rail/radiator, extractor fan. From the LANDING a UPVC glazed door leads to the ROOF TERRACE with glass and stainless-steel BALCONY/SAFETY SURROUND (with railings fitted within the last year). The composite DECKING was fitted during 2025.

### OUTSIDE

The property is approached via a steep unadopted no-through concrete drive which continues on to just one other neighbouring property. From this there is access to the DETACHED DOUBLE GARAGE which has an electric roller door, workbench, shelving, power and light connected, personal door and separately accessed UTILITY/CLOAKROOM with low level wc, Belfast sink, plumbing for washing machine and ROOF TERRACE accessed via an external timber staircase and where there is a HOT TUB – once again to enjoy the panoramic views as well as a SEATING AREA. In front of the GARAGE is a double tandem PARKING BAY and to the right of it a 5-bar gate and personal gate to the further additional gravelled parking. Beyond this is a TERRACE leading to the PORCH immediately outside the KITCHEN/BREAKFAST ROOM. From the driveway, steps lead down to the COURTYARD and access to the garden level. To the left, steps lead up to an attractive FISH POND and TROPICAL GARDEN surround, which is a particularly attractive feature. The bedrock backdrop resembles a quarry, with many specimen tropical trees and plants trained in front of it, including banana, Acer, tree fern, etc. To the right of this is a circular stone well. To the left, steps lead up to the next level where there is a GARDEN STORE. Further steps and pathway lead to the woodland walk, bounded by mature Scots pines. One first passes an ART SHED and the woodland walk terminates at a Victorian SUMMER HOUSE, featuring columns with slate roof. Above the fish pond is a timber-clad YURT, accessed via a pair of ornate wooden doors and timber steps through a secondary pair of doors into the room itself, with wood burner, two windows and vented roof lantern – a perfect place for quiet contemplation. Behind the YURT is a series of aviaries. The pathway and steps then lead down to a GAZEBO in stone and slate, also featuring pillars and overlooking a TERRACE with yet another ornamental pond. The WATER GARDEN features quite a number of interconnecting ponds with fountains. Below is a fernery, as well as two GREENHOUSES and a SHED. A lower pathway can be accessed via a pedestrian gate back onto the access lane. Immediately adjacent to the front door is another TERRACE and pond with feature fountain and a pair of semi-circular stone benches – a perfect place for Al fresco dining. Opposite the DOUBLE GARAGE is a parking bay for several vehicles, and steps then lead down to the secondary LOWER GARDEN, which also has vehicular access from a secondary unadopted concrete no-through lane. This provides additional parking for 5-6 more vehicles. There is a painted rendered retaining wall and bank of plants. Beyond a productive vegetable garden featuring a number of rustic edged planters connected by pathways. There is also a TOOL STORE and rainwater harvesting tank. This is certainly a gardener's paradise and one of the most interesting gardens one could imagine.

### SERVICES

All mains services are connected and there is gas central heating. There is a security system in place.

Approximate Area = 2811 sq ft / 261.1 sq m  
 Garage = 383 sq ft / 35.5 sq m  
 Outbuilding = 41 sq ft / 3.8 sq m  
 Total = 3235 sq ft / 300.4 sq m

For identification only - Not to scale

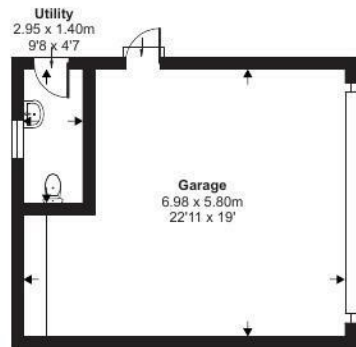

Garage / Outbuilding

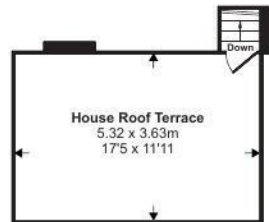

House Roof Terrace

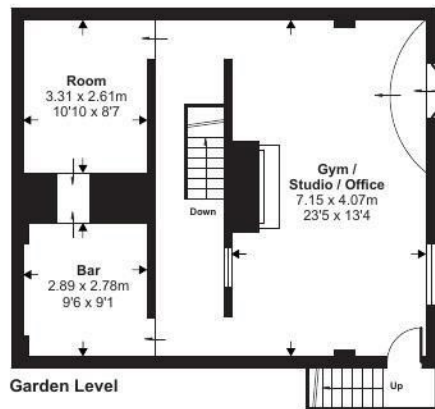
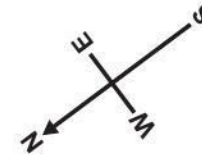

Garden Level

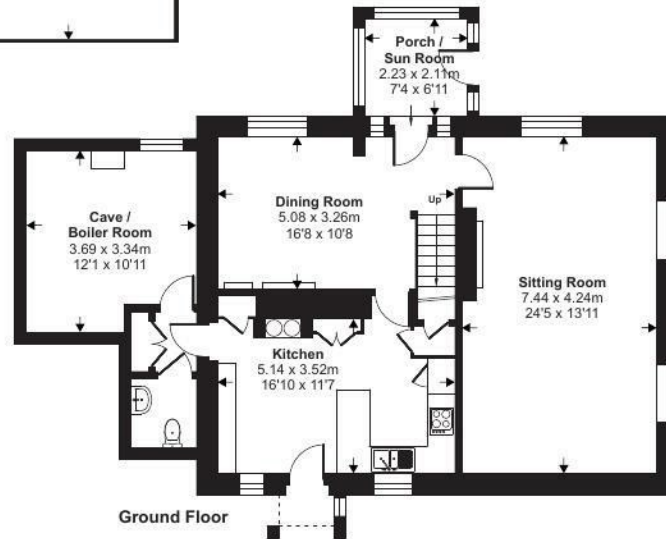

Ground Floor

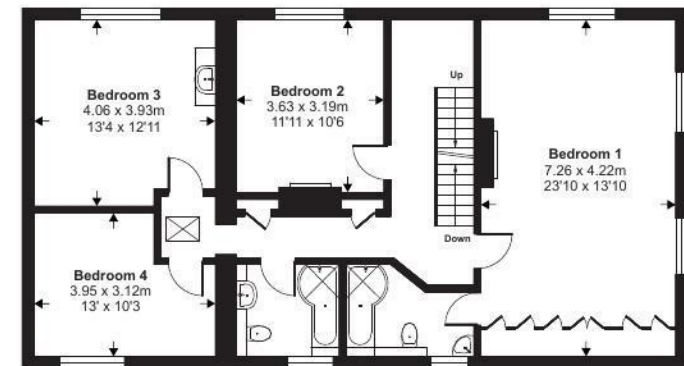

First Floor

 Floor plan produced in accordance with RICS Property Measurement 2nd Edition, Incorporating International Property Measurement Standards (IPMS2 Residential). © nichecom 2025. Produced for Stags. REF: 1369016



IMPORTANT: Stags gives notice that: 1. These particulars are a general guide to the description of the property and are not to be relied upon for any purpose. 2. These particulars do not constitute part of an offer or contract. 3. We have not carried out a structural survey and the services, appliances and fittings have not been tested or assessed. Purchasers must satisfy themselves. 4. All photographs, measurements, floorplans and distances referred to are given as a guide only. 5. It should not be assumed that the property has all necessary planning, building regulation or other consents. 6. Whilst we have tried to describe the property as accurately as possible, if there is anything you have particular concerns over or sensitivities to, or would like further information about, please ask prior to arranging a viewing.

Energy Efficiency Rating		
	Current	Potential
Very energy efficient - lower running costs		
(92 plus) <b>A</b>		
(81-91) <b>B</b>		
(69-80) <b>C</b>	<b>74</b>	<b>77</b>
(55-68) <b>D</b>		
(39-54) <b>E</b>		
(21-38) <b>F</b>		
(1-20) <b>G</b>		
Not energy efficient - higher running costs		
<b>England &amp; Wales</b>	EU Directive 2002/91/EC 	

# Beacon House, West Hill, Braunton, EX33 1AR

This is for identification purposes only, not to be relied upon.

