Dexters

London Property Professionals

Leighton Road, NW5

£850,000

Located in the heart of Kentish Town is this two double bedroom end of terrace house. The property has a beautiful large private garden and a brand new kitchen.

Leighton Road is close to all the local amenities, shops and restaurants of Kentish Town. The property is close to Kentish Town station (Northern line and Thameslink) and Tufnell Park tube (Northern line) and is in the catchment for Camden School for Girls.

Features

Two Double Bedrooms
One Bathroom
New Kitchen
Large Private Garden
Chain Free
Freehold

Leighton Road, NW5

As you enter the house there is a large reception room/dining room with a stunning modern kitchen leading out onto the large south facing garden.

The first floor has two double bedrooms with lots of storage and a family bathroom.

Leighton Road,
London, NW5

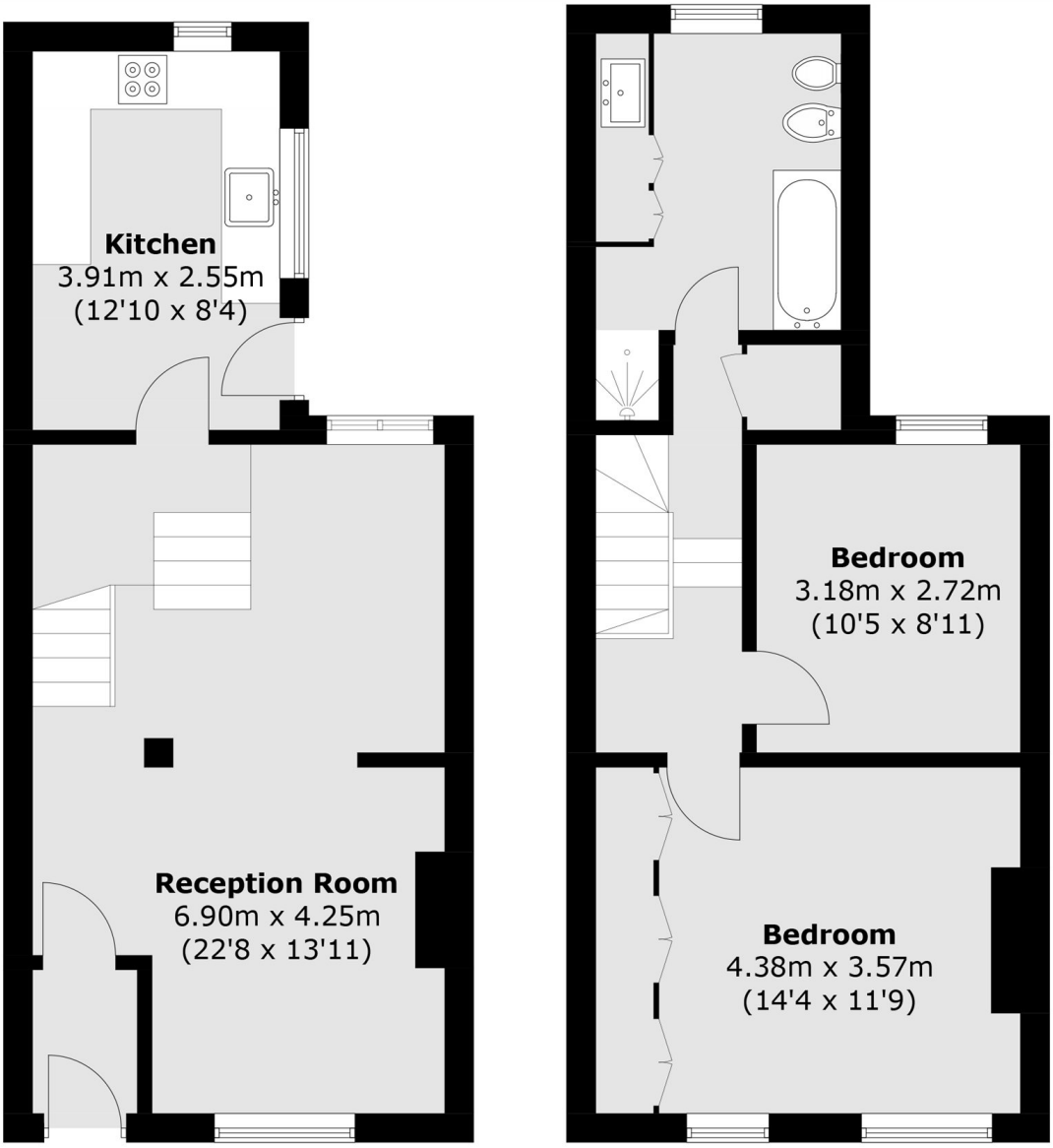

Ground Floor **First Floor**

Total area (approx.): 80.8 sq. m (869.6 sq. ft)

Dexters

Kentish Town & Camden
274 Kentish Town Road
London
NW5 2AA

Sales
020 7483 6390

Energy Rating: D. We aim to make our particulars both accurate and reliable. However they are not guaranteed; nor do they form part of an offer or contract. If you require clarification on any points then please contact us, especially if you're traveling some distance to view. Please note that appliances and heating systems have not been tested and therefore no warranties can be given as to their good working order.

RICS Regulated Estate Agent and Letting Agent

dexters.co.uk