



Marloes Road  
Kensington, W8

CHESTERTONS





SHORT LET – An absolutely stunning 2 bedroom and 2-bathroom flat that has been finished and furnished to exacting standards and boasting wood floors throughout.

Offering a custom fitted open plan kitchen and reception with high ceilings. Master bedroom with stylish en-suite and a further double with bathroom. Ideally located for the amenities of Kensington High Street and under 650 meters from both Kensington High Street and Earls Court tube stations.

Utilities included in rental apart from phone line.

- A stunning flat finished and furnished to the highest of standards
- 2 double bedrooms, 2 stylish bathrooms, kitchen, reception
- Wood floors throughout, good natural light, good

### £7,150 pcm

Additional tenant charges apply (fees apply to non-AST tenancies only)

Tenancy Agreement Fee: £300

References per Tenant/Guarantor: £60

Inventory check (approx. £100 – £250 inc. VAT)

[chestertons.co.uk/property-to-rent/applicable-fees](http://chestertons.co.uk/property-to-rent/applicable-fees)

Energy Efficiency Rating		Current	Potential
95-100	A		
81-94	B		
69-80	C		
55-68	D	67	80
39-54	E		
21-38	F		
1-20	G		

Not energy efficient - higher running costs

EU Directive 2002/91/EC  
England, Scotland & Wales

**Minimum Term:** 2 months  
**Deposit Required:** £9,900.00  
**Local Authority:** Kensington and Chelsea  
**Council Tax Band:** E  
**EPC Rating:** D  
**Furnished**

### Chestertons Kensington Lettings

116 Kensington High Street  
 Kensington  
 London  
 W8 7RW

[kensingtonlettingsusers@chestertons.co.uk](mailto:kensingtonlettingsusers@chestertons.co.uk)  
 02079377260

# Marloes Road, London, W8

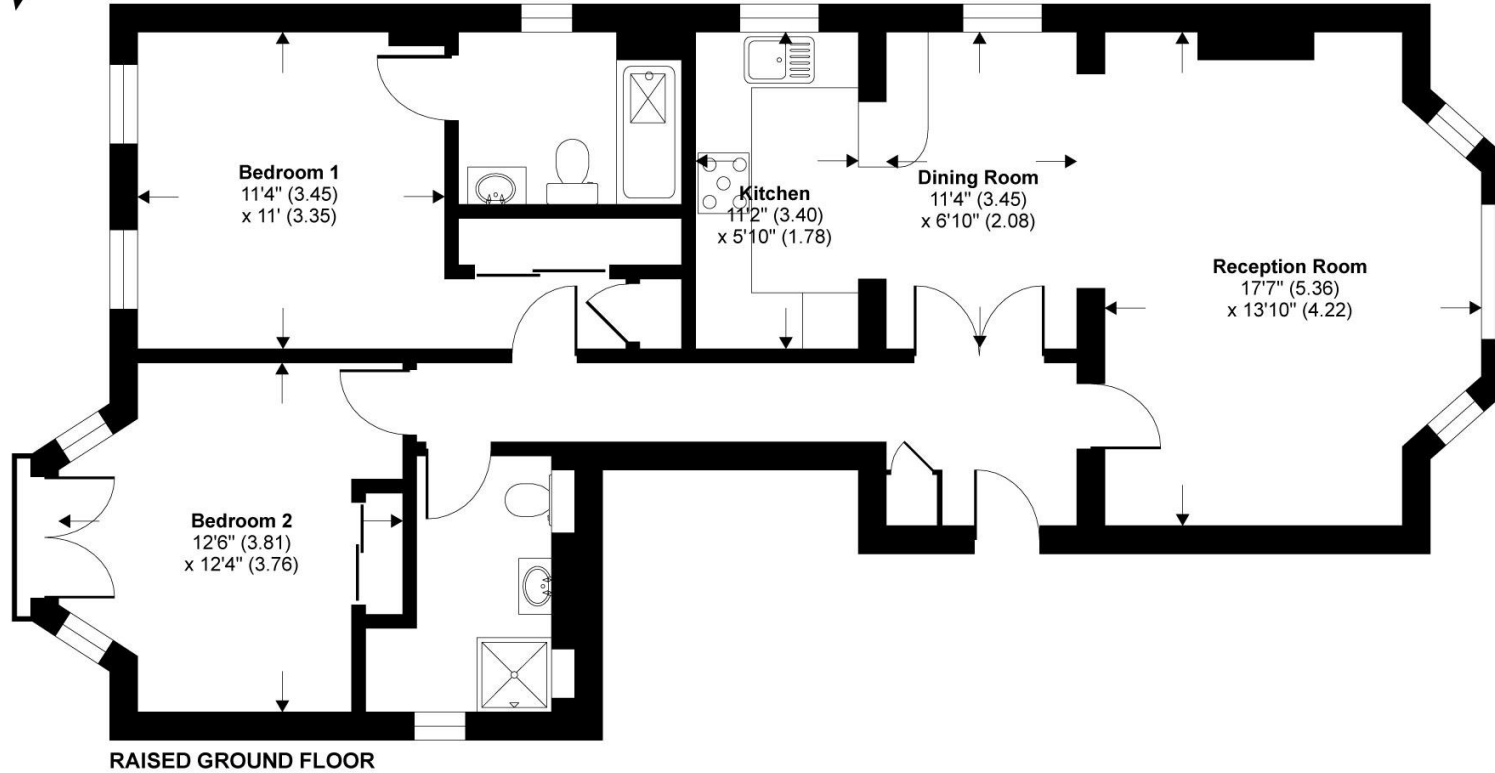

**TOTAL GROSS INTERNAL FLOOR AREA 918 SQ FT 85.2 SQ METRES**

Whilst every attempt has been made to ensure the accuracy of the floor plan contained here, measurements of doors, windows and rooms are approximate and no responsibility is taken for any error, omission or misstatement. These plans are for representation purposes only as defined by RICS Code of Measuring Practice and should be used as such by any prospective purchaser. Specifically no guarantee is given on the total square footage of the property if quoted on this plan. Any figure given is for initial guidance only and should not be relied on as a basis of valuation.

Copyright nichecom.co.uk 2015 Produced for Chesterton Humberts REF : 53687

Chesterton UK Services Limited trading as Chestertons for themselves and for the vendor of this property whose agents they are, give notice that (i) these particulars do not constitute any part of an offer or contract, (ii) all statements contained within these particulars are made without responsibility on the part of Chestertons or the vendor, (iii) whilst made in good faith, none of the statements contained within these particulars are to be relied upon as a statement or representation of fact, (iv) any intending purchasers must satisfy themselves by inspection or otherwise as to the correctness of each of the statements contained within these particulars, (v) the vendor does not make or give either Chestertons or any person in their employment any authority to make or give representation or warranty whatsoever in relation to this property. Wide angle lenses may be used. ©Copyright Chestertons | Chesterton Global Ltd | Registered Office 5th Floor, The Lantern, 75 Hampstead Road, London, NW1 2PL Registered Company Number 05334580.



This paper is  
100% recyclable