



Kingstone Cottage, 71A Poyle Road

Tongham, Farnham, GU10 1DX

A charming 2 bedroom Grade II listed attached cottage with an attractive mainly lawned rear garden. The cottage has exposed wall and ceiling beams, a single garage, driveway parking for a further three cars and has been updated by the present owners. The property is offered with no onward chain.

Offers In Excess Of £425,000

Kingstone Cottage, 71A Poyle Road

Tongham, Farnham, GU10 1DX



- Pretty Grade II listed attached cottage offered with no onward chain.
- 2 bedrooms
- Exposed wall and ceiling beams
- Recent improvements carried out
- Triple aspect sitting room with feature fireplace and log burner
- First floor Bathroom
- Driveway parking for at least 3 cars and single garage
- Modern double aspect kitchen
- Attractive mainly lawned rear garden.
- Tucked away off road location.



[Directions](#)
Sat Nav GU10 1DX



Floor Plan

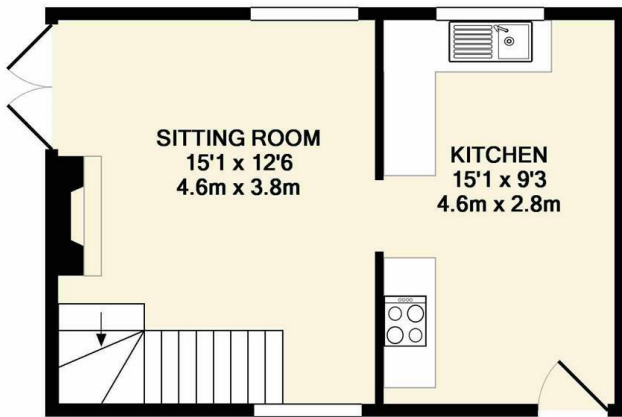

GROUND FLOOR
APPROX. FLOOR
AREA 329 SQ.FT.
(30.5 SQ.M.)

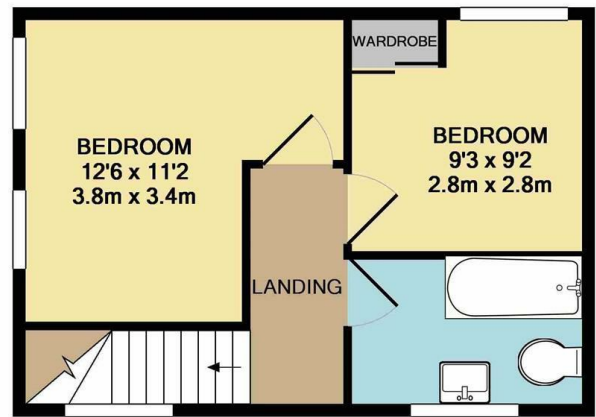

1ST FLOOR
APPROX. FLOOR
AREA 329 SQ.FT.
(30.5 SQ.M.)



TOTAL APPROX. FLOOR AREA 657 SQ.FT. (61.0 SQ.M.)

Whilst every attempt has been made to ensure the accuracy of the floor plan contained here, measurements of doors, windows, rooms and any other items are approximate and no responsibility is taken for any error, omission, or mis-statement. This plan is for illustrative purposes only and should be used as such by any prospective purchaser. The services, systems and appliances shown have not been tested and no guarantee as to their operability or efficiency can be given
Made with Metropix ©2016

These particulars, whilst believed to be accurate are set out as a general outline only for guidance and do not constitute any part of an offer or contract. Intending purchasers should not rely on them as statements of representation of fact, but must satisfy themselves by inspection or otherwise as to their accuracy. No person in this firm's employment has the authority to make or give any representation or warranty in respect of the property.

