



**Cliff Road, WALLASEY, CH44 3AX**

**welcome to**

**Cliff Road, WALLASEY**

Discover a fantastic opportunity to create your perfect family home. This well-proportioned three-bedroom semi-detached property offers a wonderful blend of generous living space and future potential, awaiting your personal touch. Call us today to arrange a viewing!



## Property Description

Jones & Chapman are delighted to present this three-bedroom semi-detached house on Cliff Road. Boasting a great family-friendly layout, it's the perfect opportunity to create your dream home. Step inside to find a welcoming hallway leading to a bright and spacious living room, perfect for family relaxation. The separate dining room offers versatile space for formal meals and is ideal for a growing family's needs. The kitchen, while functional, presents a fantastic opportunity for the new owner to design and install their dream kitchen, creating a modern hub for the home. Upstairs, you will find three generously sized bedrooms, all offering plenty of natural light and space for furniture. The family bathroom completes the first floor, and like the kitchen, it offers the potential for modernisation to your own taste. Externally, the property benefits from a good-sized rear garden, an oasis for entertaining and relaxing. While in need of some cosmetic updating, this is a property with immense potential. It represents a superb chance for DIY enthusiasts or investors to add value and craft a beautiful, long-term family home in a sought-after location. Being sold with No Onward Chain. Call us today to arrange your viewing! Council Tax Band: C

**Entrance Hall**  
**Lounge**  
**Dining Room**  
**Reception Room Three**

**Landing**  
**Bedroom One**  
**Bedroom Two**  
**Bedroom Three**  
**Bathroom**

**Outside**  
**Rear Garden**

## Agents Note

'There is a easement on the title, please enquire with the branch'.

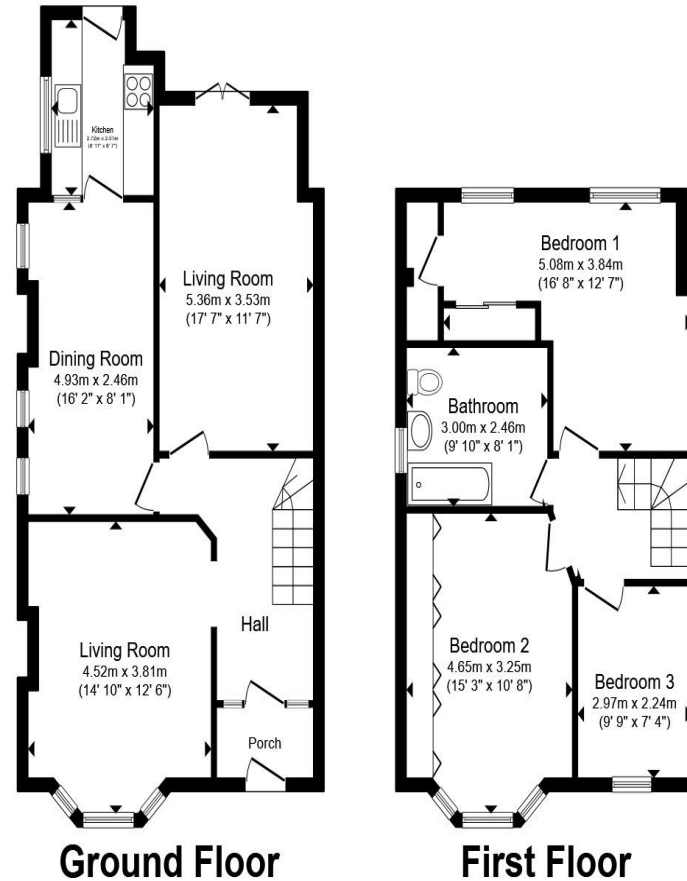

Total floor area 109.9 m<sup>2</sup> (1,183 sq.ft.) approx

This floor plan is for illustrative purposes only. It is not drawn to scale. Any measurements, floor areas (including any total floor area), openings and orientation are approximate. No details are guaranteed, they cannot be relied upon for any purpose and they do not form part of any agreement. No liability is taken for any error, omission or misstatement. A party must rely upon its own inspection(s). Powered by [www.propertybox.io](http://www.propertybox.io)



**view this property online** [jonesandchapman.co.uk/Property/WAL111464](http://jonesandchapman.co.uk/Property/WAL111464)



welcome to

## Cliff Road, WALLASEY

- Semi Detached Property
- Three Bedrooms
- Three Reception Rooms
- No Onward Chain
- Good Sized Garden

Tenure: Freehold EPC Rating: D  
Council Tax Band: C

# £230,000



Please note the marker reflects the  
postcode not the actual property

**view this property online** [jonesandchapman.co.uk/Property/WAL111464](https://jonesandchapman.co.uk/Property/WAL111464)



Property Ref:  
WAL111464 - 0007

1. MONEY LAUNDERING REGULATIONS Intending purchasers will be asked to produce identification documentation at a later stage and we would ask for your co-operation in order that there is no delay in agreeing the sale. 2. These particulars do not constitute part or all of an offer or contract. 3. The measurements indicated are supplied for guidance only and as such must be considered incorrect. Potential buyers are advised to recheck measurements before committing to any expense. 4. We have not tested any apparatus, equipment, fixtures or services and it is in the buyers interest to check the working condition of any appliances. 5. Where an EPC, or a Home Report (Scotland only) is held for this property, it is available for inspection at the branch by appointment. If you require a printed version of a Home Report, you will need to pay a reasonable production charge reflecting printing and other costs. 6. We are not able to offer an opinion either written or verbal on the content of these reports and this must be obtained from your legal representative. 7. Whilst we take care in preparing these reports, a buyer should ensure that his/her legal representative confirms as soon as possible all matters relating to title including the extent and boundaries of the property and other important matters before exchange of contracts.

Jones & Chapman is a trading name of Sequence (UK) Limited which is registered in England and Wales under company number 4268443, Registered Office is Cumbria House, 16-20 Hockliffe Street, Leighton Buzzard, Bedfordshire, LU7 1GN. VAT Registration Number is 500 2481 05.

jones & chapman



**0151 630 4717**



Wallasey@jonesandchapman.co.uk



108 Wallasey Road, WALLASEY, Merseyside,  
CH44 2AE



**[jonesandchapman.co.uk](https://jonesandchapman.co.uk)**