



Allitsen Road, NW8

£390 Per week

Two double bedroom flat on the second floor set within a purpose built building. There is a good size living room with wood floors, separate kitchen and one bathroom.

Townshend Court is located close to Regents Park, Primrose Hill and St Johns Wood High Street.

Features

- Two Double Bedroom
- Separate Kitchen
- Wood Floors
- Close To Regents Park
- Communal Garden
- Second Floor

Allitsen Road, London, NW8

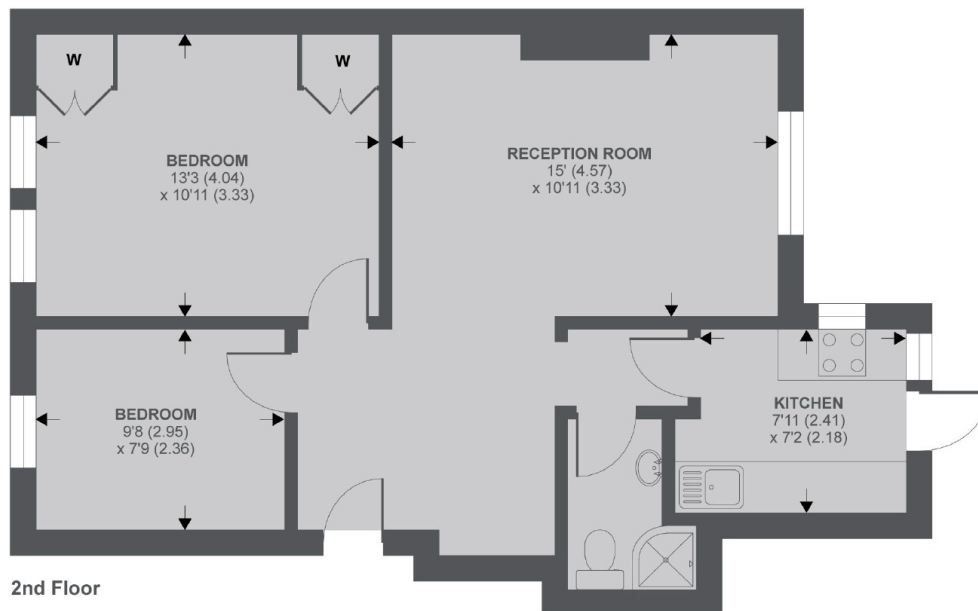

APPROX FLOOR AREA 607 SQ.FT 56.3 SQ.M

Copyright nichecom.co.uk 2019 REF : 502069

Dexters

St. John's Wood
4-6 St Ann's Terrace
London
NW8 6PJ
Lettings
020 7483 6330

Energy Rating: C. We aim to make our particulars both accurate and reliable. However they are not guaranteed; nor do they form part of an offer or contract. If you require clarification on any points then please contact us, especially if you're traveling some distance to view. Please note that appliances and heating systems have not been tested and therefore no warranties can be given as to their good working order.

 **RICS** | Regulated
Estate Agent
and Letting Agent

dexters.co.uk