Dexters

London Property Professionals

Nelson Road, SW19

£1,175,000

A substantial three double bedroom Victorian house which has been extended to the rear and loft. Located in the renowned 'Battles' roads, the house has been refurbished to an exceptional standard by the current owners.

Nelson Road is a quiet, tree lined, no through road in the sought after Battles' area within Wimbledon. Near the northern line, superb schools, a selection of shops, bars, restaurants, a cinema and a theatre, the area is vibrant and very popular.

Features

Three Double Bedrooms
Two Luxurious Bathrooms
High Specification Finish
Downstairs Cloakroom
Quiet Tree Lined Street
Landscaped Garden

Nelson Road, SW19

The ground floor has a bay-fronted reception room complete with sash windows, plantation shutters and a working fireplace. There
is a w/c located off the hallway, which leads to an expansive, breathtaking open kitchen/dining room, with vaulted ceilings and bi folding doors leading to the landscaped rear garden

The first floor has two double bedrooms, both with built in storage, in addition to a wonderful, fully renovated family bathroom and staircase leading to the second floor landing, The loft having been converted to offer a large principal bedroom, with built in storage and ensuite shower room.

The garden is west facing has been landscaped by the current owners to offer a patio seating area, with the remainder laid to lawn with shrub borders.

Nelson Road,
London, SW19

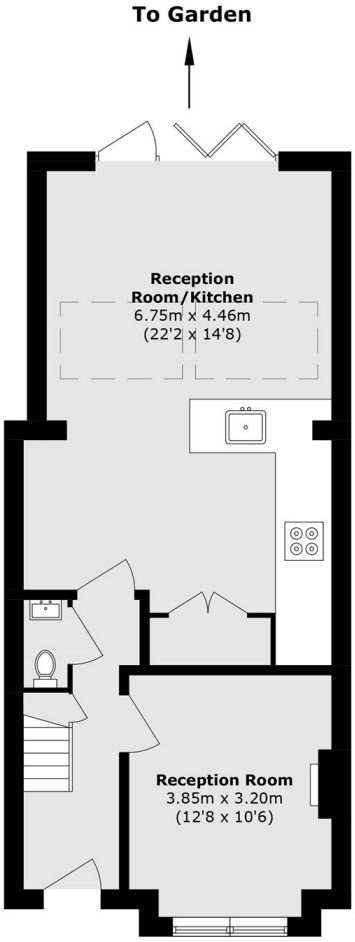

Ground Floor

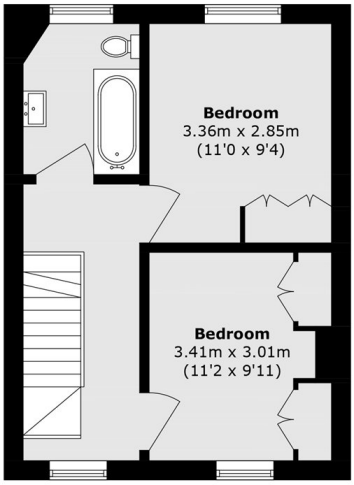

First Floor

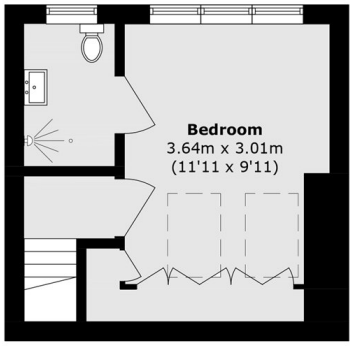

Second Floor

Total area (approx.): 108.7 sq. m (1,170.0 sq. ft)

Dexters

Wimbledon
12 The Broadway
London
SW19 1RF

Sales
020 8545 8580

Energy Rating: C. We aim to make our particulars both accurate and reliable. However they are not guaranteed; nor do they form part of an offer or contract. If you require clarification on any points then please contact us, especially if you're traveling some distance to view. Please note that appliances and heating systems have not been tested and therefore no warranties can be given as to their good working order.

RICS Regulated Estate Agent and Letting Agent

dexters.co.uk