Rushden Road

Wymington, North Bedfordshire

oriordanbond
SALES & LETTINGS

Rushden Road

Wymington
NN10 9LQ

PRICE £585,000

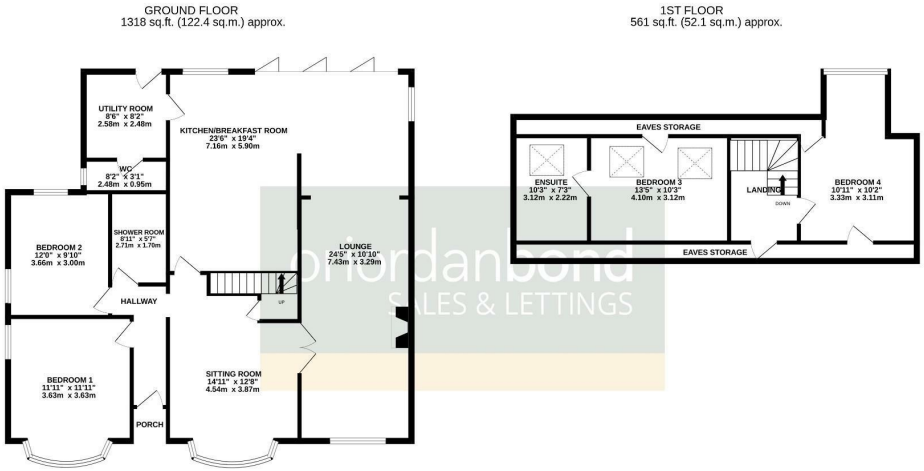

TOTAL FLOOR AREA : 1879 sq.ft. (174.5 sq.m.) approx.

Whilst every attempt has been made to ensure the accuracy of the floorplan contained here, measurements of doors, windows, rooms and any other items are approximate and no responsibility is taken for any error, omission or mis-statement. This plan is for illustrative purposes only and should be used as such by any prospective purchaser. The services, systems and appliances shown have not been tested and no guarantee as to their operability or efficiency can be given.
Made with Metropix ©2026

Additional information

- Council Tax Band: E
- Energy Efficiency Rating: D

Viewing

Viewing strictly by appointment – details below

Disclaimer

O'Riordan Bond Estate Agents Limited has not tested apparatus, equipment, fittings or services and so cannot verify they are in working order. The buyer is advised to obtain verification from their solicitor or surveyor.

O'Riordan Bond Rushden Sales
01933 316316
rushden@oriordanbond.co.uk

The Property Ombudsman

APPROVED CODE TRADINGSTANDARDS.UK