Kimbolton Crescent, Hertfordshire, SG2 8RW
£149,995 Leasehold

H&M sales and lettings











SECTION 20 Completed and account paid! Offered for sale with an asking price of £149,995 is this one bedroom first floor flat which is situated in the Broadwater area and within walking distance of a Tesco supermarket along with good access to the A1(M) and A602. The property offers a good sized lounge, double glazing and gas heating along with residents communal parking.

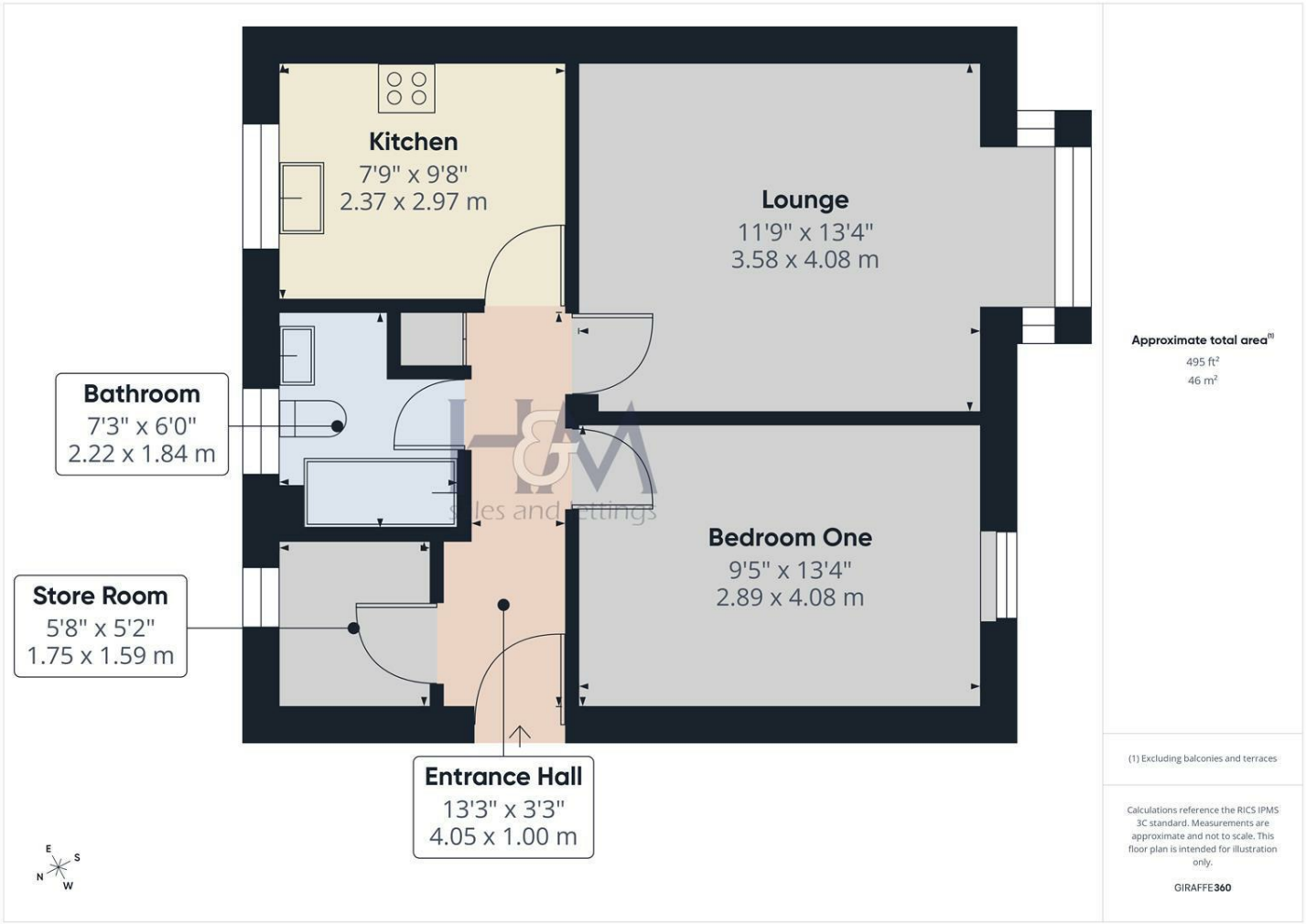

86 High Street
Stevenage
Hertfordshire
SG1 3DW
01438 728444
stevenage@homesandmortgages.co.uk

