37 Charlotte Street

Morice Town, Plymouth, PL2 1RJ

Offers over £100,000

1 1 1 D

Nestled in the heart of Morice Town, Plymouth, this charming apartment on Charlotte Street offers a perfect blend of comfort and convenience. Spanning an area of 431 square feet, the property features a well-appointed reception room, a cosy bedroom, and a modern bathroom, making it an ideal space for individuals or couples seeking a new home.

One of the standout features of this apartment is its prime location. Just a short stroll away from the historic Dockyard, residents can enjoy the vibrant atmosphere and rich maritime heritage of the area. Additionally, the property is conveniently situated near a variety of amenities, ensuring that daily necessities are always within easy reach.

This apartment is chain-free, providing a smooth and hassle-free purchasing experience. It presents an excellent opportunity for first-time buyers looking to step onto the property ladder, as well as for investors seeking a promising buy-to-let option in a desirable location.

With its appealing features and strategic location, this apartment on Charlotte Street is not to be missed. Whether you are looking to make it your home or add to your investment portfolio, this property offers a wonderful opportunity in the bustling city of Plymouth.

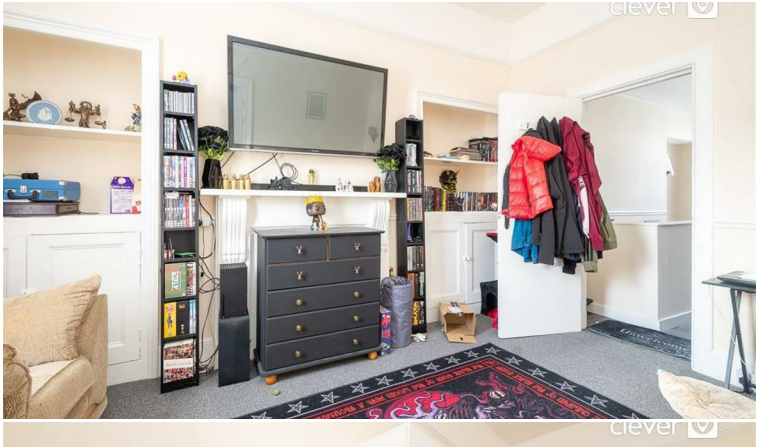

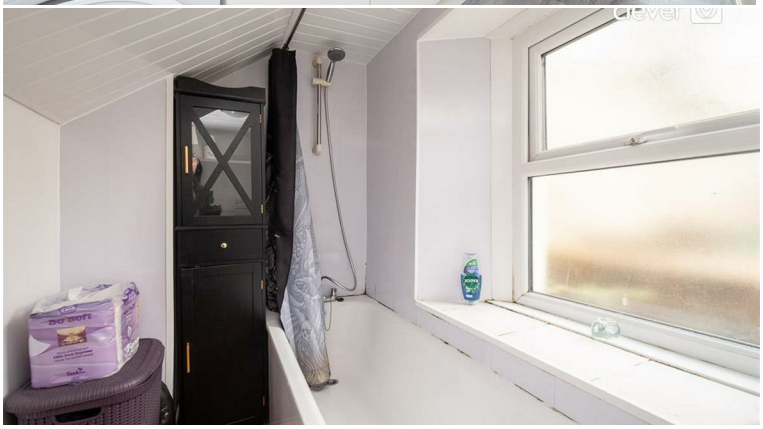

Area Map

Floor Plans

Energy Efficiency Graph

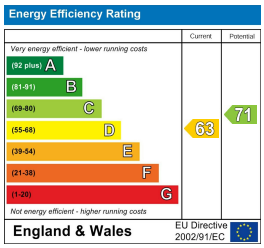

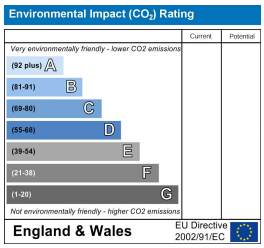

These particulars, whilst believed to be accurate are set out as a general outline only for guidance and do not constitute any part of an offer or contract. Intending purchasers should not rely on them as statements of representation of fact, but must satisfy themselves by inspection or otherwise as to their accuracy. No person in this firms employment has the authority to make or give any representation or warranty in respect of the property.

2 Old Town Street, Plymouth, PL1 1DP
Tel: 01752421911 Email: sales@stayclever.co.uk https://www.stayclever.co.uk