The Willows, 12 Main Street, Great Dalby, Melton Mowbray, LE14 2ET

£635,000

Shouler & Son

Land & Estate Agents, Valuers & Auctioneers

The Willows
12 Main Street
Great Dalby
Melton Mowbray
LE14 2ET

The Willows of Great Dalby offers a fantastic opportunity to acquire this spacious five bedroom detached property located in a sought after village 4 miles south of Melton Mowbray.

The well presented property benefits from new carpets, recent redecoration and a large private rear garden. The residence comprsies of entrance hall, WC, breakfast kitchen, utility room, sitting room, dining room, downstairs bathroom, three downstairs bedrooms and upstairs there are a further three bedrooms with seperate bathroom.

Great Dalby is a highly regarded village which benefits from a local primary school and a public house 'The Royal Oak'.

Shouler & Son

Land & Estate Agents, Valuers & Auctioneers

Description

Entered via a uPVC door to a large and spacious entrance hall with solid wood flooring, ceiling spotlights, stairs to first floor and timber glazed double doors opening to a very spacious sitting room.

The sitting room has a bow bay window, ceiling roses, coving and gas fire.

There is a cloakroom/WC with heated towel rail, low flush WC, sink and tiled flooring.

The dining room is a well-proportioned room with uPVC doors leading out to the patio area and solid wood flooring and oak mantle over the fire recess.

Next to the dining room is a well presented shaker style kitchen comprising a range eye and base level units, wood effect worktops, Hotpoint integrated ceramic electric hob, stainless steel extractor fan, electric oven, stainless steel sink, kickspace panel heater, tiled flooring, uPVC French doors opening to patio, ceiling spotlights and door to utility room with a range of eye and base units, space for washing machine and dishwasher, resin sink with mixer tap, space for fridge freezer, uPVC door to garden, tiled floor and area for tumble drier.

A small bedroom that could be used as a 6th bedroom or office/snug situated next to the downstairs bathroom.

The downstairs bathroom is a modern refitted suite with large shower enclosure with sliding door and mixer shower, radiator, low flush WC, bath with mixer taps, double vanity sink, chrome heated towel rail, tiled splashbacks and a vinyl tile floor.

Bedroom 4 is a ground floor double with inbuilt wardrobes, Bedroom 3 is opposite with uPVC French doors opening to the patio.

The stairwell leads to a spacious landing with loft hatch and radiator.

Upstairs there is a large double bedroom with radiator and windows overlooking the front of the house, there is a further single bedroom opposite.

The master bedroom is a very spacious double room with door to ensuite, the ensuite has a large shower, low flush WC, double sink in vanity unit, heated towel rail, tiled splashbacks and tiled floors.

Lounge

Dining Room

Kitchen

Ensuite

Bedroom 3

Master Bedroom

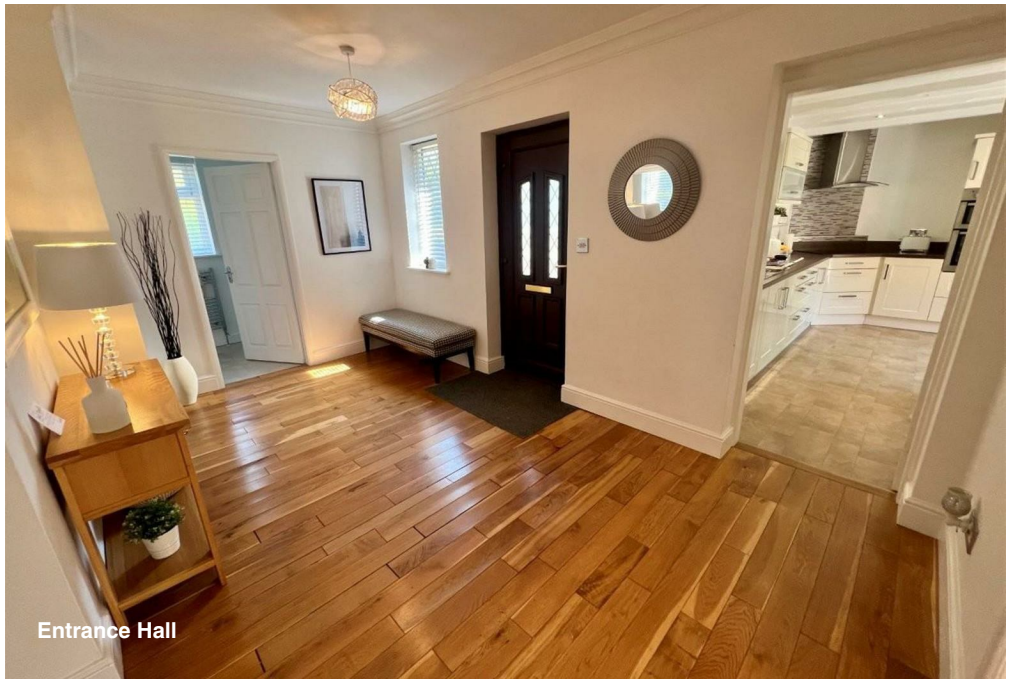
Entrance Hall

Bathroom

Ground Floor

Approx. 185.3 sq. metres (1994.7 sq. feet)

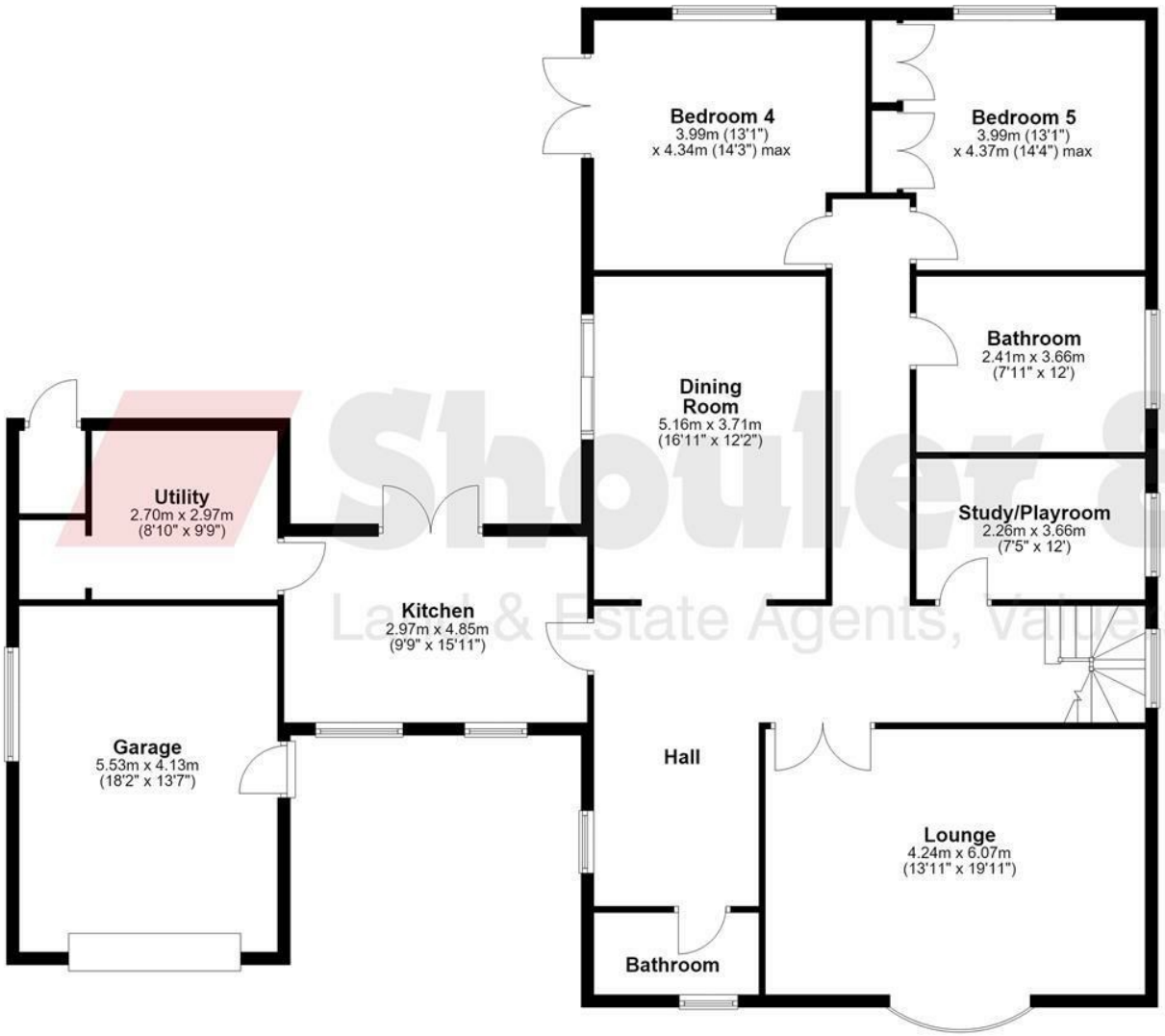

First Floor

Approx. 81.3 sq. metres (875.3 sq. feet)

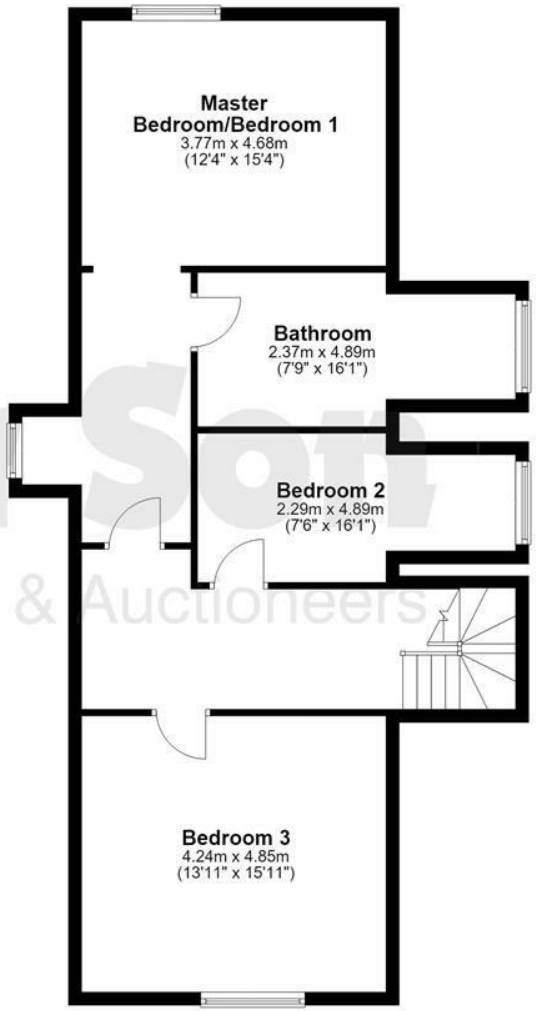

Shouler & Son
Land & Estate Agents, Valuers & Auctioneers

DISCLAIMER: Please note that this floorplan is for marketing purposes and this is to be used as a guide only.
Plan produced using PlanUp.

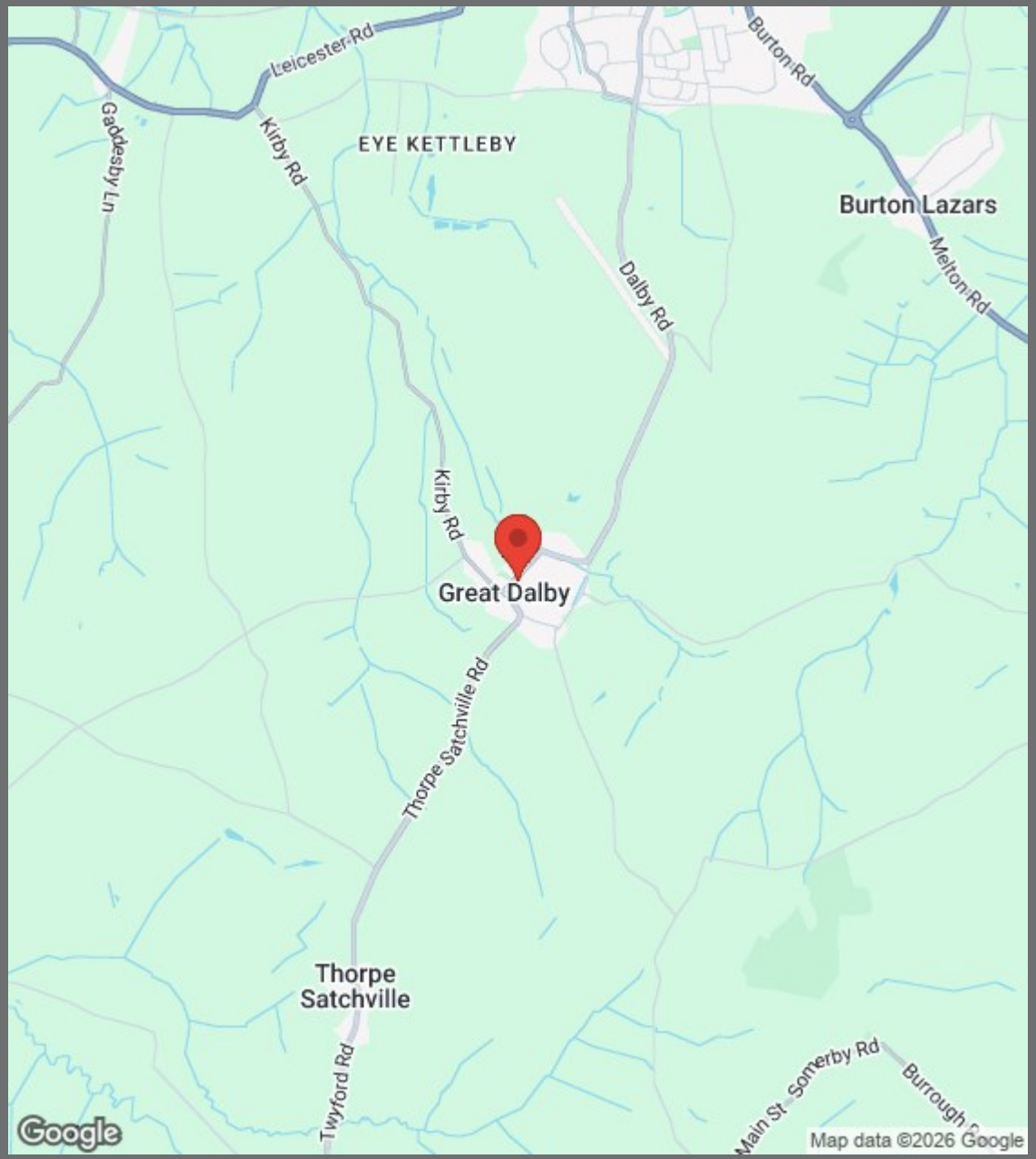

- Spacious detached family home
- Up to five bedrooms
- Three reception rooms
- Shaker-style kitchen & utility room
- Ground floor bathroom, cloakroom & en-suite
- Driveway parking & single garage
- Private rear garden with patio & pergola
- Flexible living accommodation throughout
- Sought after village
- Good links to both Melton, Leicester & Loughborough

///

gifts.corrosive.goat

County Chambers, Kings Road,
Melton Mowbray, Leicestershire LE13 1QF

www.shoulers.co.uk
salesenquiries@shoulers.co.uk

Tel: 01664 560181

Shouler & Son

Land & Estate Agents, Valuers & Auctioneers

We produce property particulars in good faith and believe them to be correct. We generally rely on what we are told without obtaining proof. You should verify for yourself such information before entering into a contract to take this property. Neither Shouler & Son nor their clients guarantee accuracy of the particulars, and they are not intended to form any part of a contract. No person in the employment of Shouler & Son has authority to give any representation or warranty in respect of this property.