49, Marina Court 9-19, Mount Wise, Newquay, TR7 2EJ

david ball
Agencies

Positioned on the top floor, this one-bedroom retirement apartment enjoys an attractive outlook over the development's entrance and is ideally located close to the lift for easy access to the excellent communal facilities.

£80,000 Leasehold

Key Features

- Retirement Apartment
- One Bedroom
- Lounge
- Kitchen
- Laundry Room
- Close Proximity to Newquay Town Center
- Landscaped Communal Gardens
- Communal Lounge
- Chain Free

PROPERTY

The property is accessed via a secure solid entrance door with spyhole, leading into an entrance hall with a walk-in storage cupboard housing the hot water boiler, along with shelving and lighting. The hall also benefits from an intercom entry system, illuminated switches and an emergency pull cord, with a glazed door opening into the living room. The living room is a bright and welcoming space featuring a double-glazed window overlooking the development entrance, a feature fireplace with inset electric fire, and a panel heater, with a further glazed door leading into the kitchen. The kitchen is well-appointed with a double-glazed window and a range of attractive maple-effect wall and base units complemented by granite-effect worktops, an inset stainless steel sink, and integrated appliances including a four-ring hob with extractor over, waist-level oven, and concealed fridge and freezer, along with fully tiled walls and vinyl flooring. The double bedroom offers a comfortable space with a double-glazed window, panel heater and a built-in wardrobe with mirrored doors, hanging space and shelving. The bathroom is fitted with a modern white suite comprising a shower cubicle, WC and vanity wash basin with storage beneath, mirror, lighting and shaver point, along with a heated towel rail, wall heater, emergency pull cord, and fully tiled walls and vinyl flooring.

EXTERIOR

Modern purpose built apartment block designed specially for retirement living. It includes lift access to all floors, landscaped communal gardens and communal lounge and laundry room.

LEASE DETAILS

Service charge: £2,870.80 per annum (for financial year ending 28/02/2027)
Lease - Lease 125 Years from January 2008
Ground Rent: £730.81 per annum
Ground rent review: 2038

SERVICES

The following services can be found at the property: Mains electricity, water and drainage, however, we have not verified any of the connections.

Lounge

17'3" x 12'4" (5.27 x 3.78)

Kitchen

8'11" x 5'8" (2.73 x 1.75)

Bedroom

14'5" x 8'11" (4.41 x 2.73m)

Shower/Cloakroom

7'2" x 5'11" (2.19 x 1.81)

Leasehold Information

Ground Rent: £365.41
Service Charge: £2793.96 per annum including water.
Lease: 125 years from 2008, 107 years remaining.

GROUND FLOOR

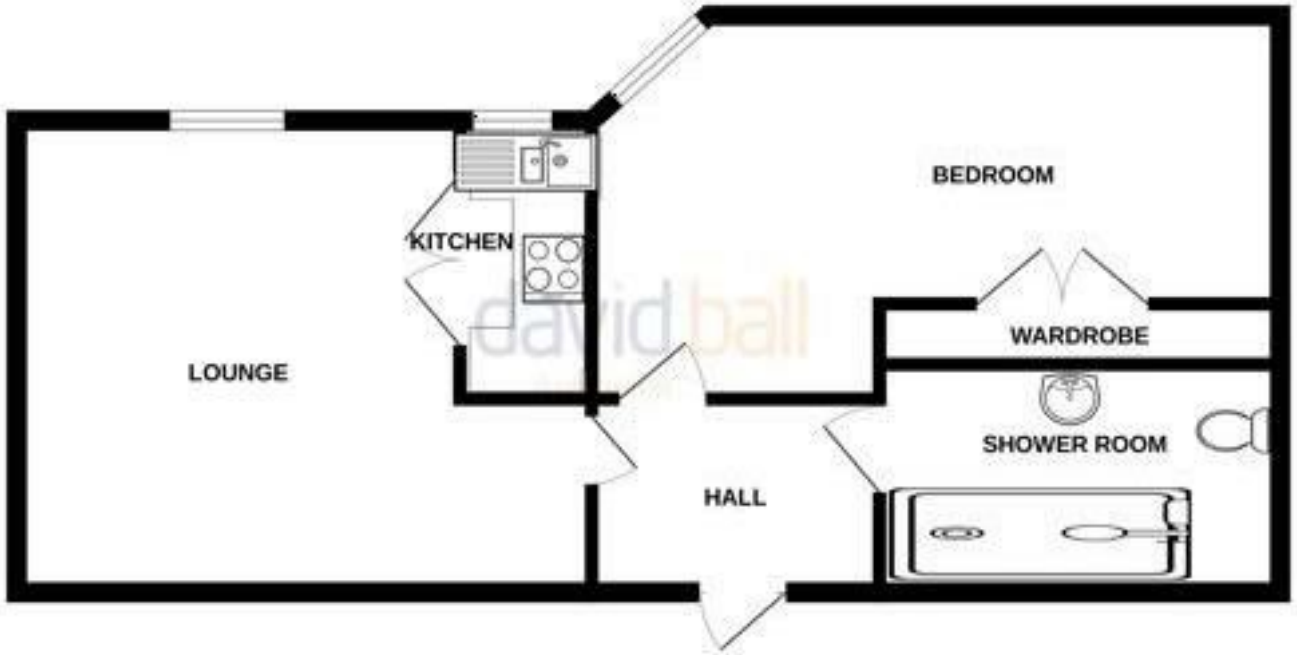

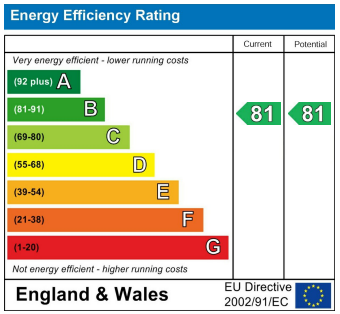

david ball Agencies

01637 850850

www.davidballagencies.co.uk

The Property Ombudsman

rightmove

OnTheMarket

Connecting People & Property Perfectly

e.sales@dba.estate

34 East Street, Newquay, Cornwall TR7 1BH

1. Particulars: these particulars are not an offer or contract nor part of one. You should not rely on statements by David Ball Agencies (DBA) in the particulars or by word of mouth or in writing as being factually accurate about the property, its condition or value. Neither DBA nor any joint agent has any authority to make any representation about the property or development and accordingly any information given is entirely without responsibility in the part of the agents, sellers or lessors. 2. Images paragraphs and other information; any computer generated images, plans, drawings, accommodation schedules, specifications details or other information provided about the property ("information") are indicative only. Any such information may change at any time and must not be relied upon as being factually accurate about the property. Any photographs are indicative of the quality and style of the development and location and do not represent the actual fitting and furnishing at this development. 3. Regulations; any reference to alterations to the property or use of any part of the development is not a statement that any necessary planning, building regulations or other consents has been obtained. These matter must be verified by an intending purchaser. 4. Fixtures and fittings; supplied services and appliances have not been tested by the vendors agent. Prospective purchasers are advised to make their own enquiries. 5. All dimensions are approximates.