PRIME ESTATES

INDEPENDENT ESTATE AGENTS

167 - 169 Church Road, Yardley, Birmingham, B25 8UR
0121 783 3422
yardley@primeestatesuk.com

Beechmore Road, Birmingham | Offers Around £370,000

** EXTENDED SEMI DETACHED HOME ** FOUR DOUBLE BEDROOMS ** DRIVEWAY ** RECENTLY RE FITTED KITCHEN DINER ** EARLY VIEWING ESSENTIAL **

THIS IS A FABULOUS FAMILY HOME Situated in a SOUGHT-AFTER LOCATION BEECHMORE ROAD, SHELDON this property NEEDS TO BE VIEWED BEFORE IT IS SNAPPED UP!!

CALL OUR YARDLEY OFFICE ON 0121-783-3422 FOR A VIEWING..

Accessed via DRIVEWAY, providing parking, the property comprises of an entrance porch, hallway, THROUGH LOUNGE, RECENTLY RE FITTED KITCHEN DINER, GARAGE and GENEROUS REAR GARDEN to the ground floor FOUR DOUBLE BEDROOMS, ENSUITE SHOWER ROOM TO MASTER BEDROOM AND FAMILY SHOWER ROOM.

The property benefits from central heating, double glazed and in new parts triple glazed and fibre broadband

Energy Performance Certificate: D

www.primeestatesuk.com

** EXTENDED SEMI DETACHED HOME ** FOUR DOUBLE BEDROOMS ** DRIVEWAY ** RECENTLY RE FITTED KITCHEN DINER ** EARLY VIEWING ESSENTIAL **

THIS IS A FABULOUS FAMILY HOME Situated in a SOUGHT-AFTER LOCATION BEECHMORE ROAD, SHELDON this property NEEDS TO BE VIEWED BEFORE IT IS SNAPPED UP!!

CALL OUR YARDLEY OFFICE ON 0121-783-3422 FOR A VIEWING..

Accessed via DRIVEWAY, providing parking, the property comprises of an entrance porch, hallway, THROUGH LOUNGE, RECENTLY RE FITTED KITCHEN DINER, GARAGE and GENEROUS REAR GARDEN to the ground floor FOUR DOUBLE BEDROOMS, ENSUITE SHOWER ROOM TO MASTER BEDROOM AND FAMILY SHOWER ROOM.

The property benefits from central heating, double glazed and in new parts triple glazed and fibre broadband

Energy Performance Certificate: D

Additional Inforamtion
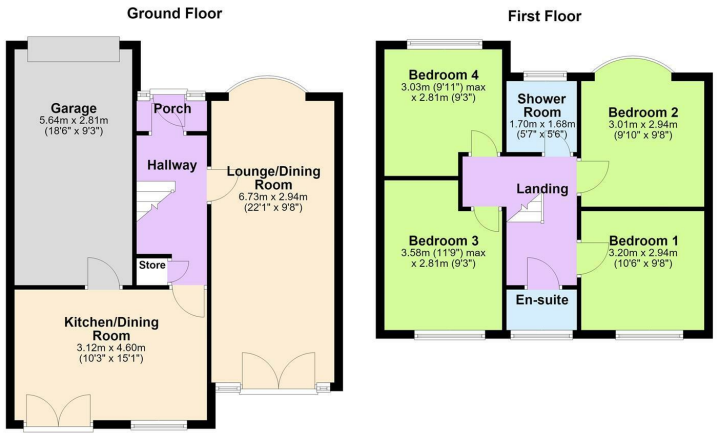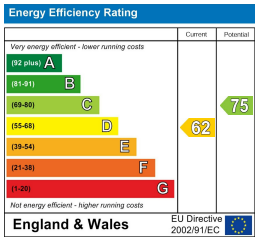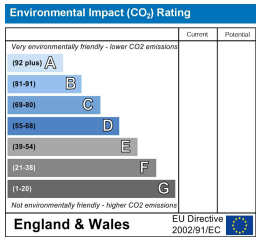
Mobile Coverage
EE - 84%
3 - 81%
VODAFONE -77%
O2 -71%
View broadband availability
Standard 16 Mbps 1 Mbps Good
Superfast 80 Mbps 20 Mbps Good
Ultrafast 1800 Mbps 220 Mbps