John Street, WC1N

£1,750,000

Dexters

John Street, WC1N

A beautifully presented three bedroom home in a converted 1930's Art Deco building. The property includes three bathrooms, a utility room and an open-plan kitchen/reception with private balcony.

John Street is arguably Bloomsbury's finest location, the tree lined street gives great access to a number of transport links as well as being within walking distance to London's West End.

Features

Three Double Bedrooms
Circa 1600 Sq Ft
Three Bathrooms
Juliette Balcony
Excellent Location
No Onward Chain

John Street,
London, WC1N

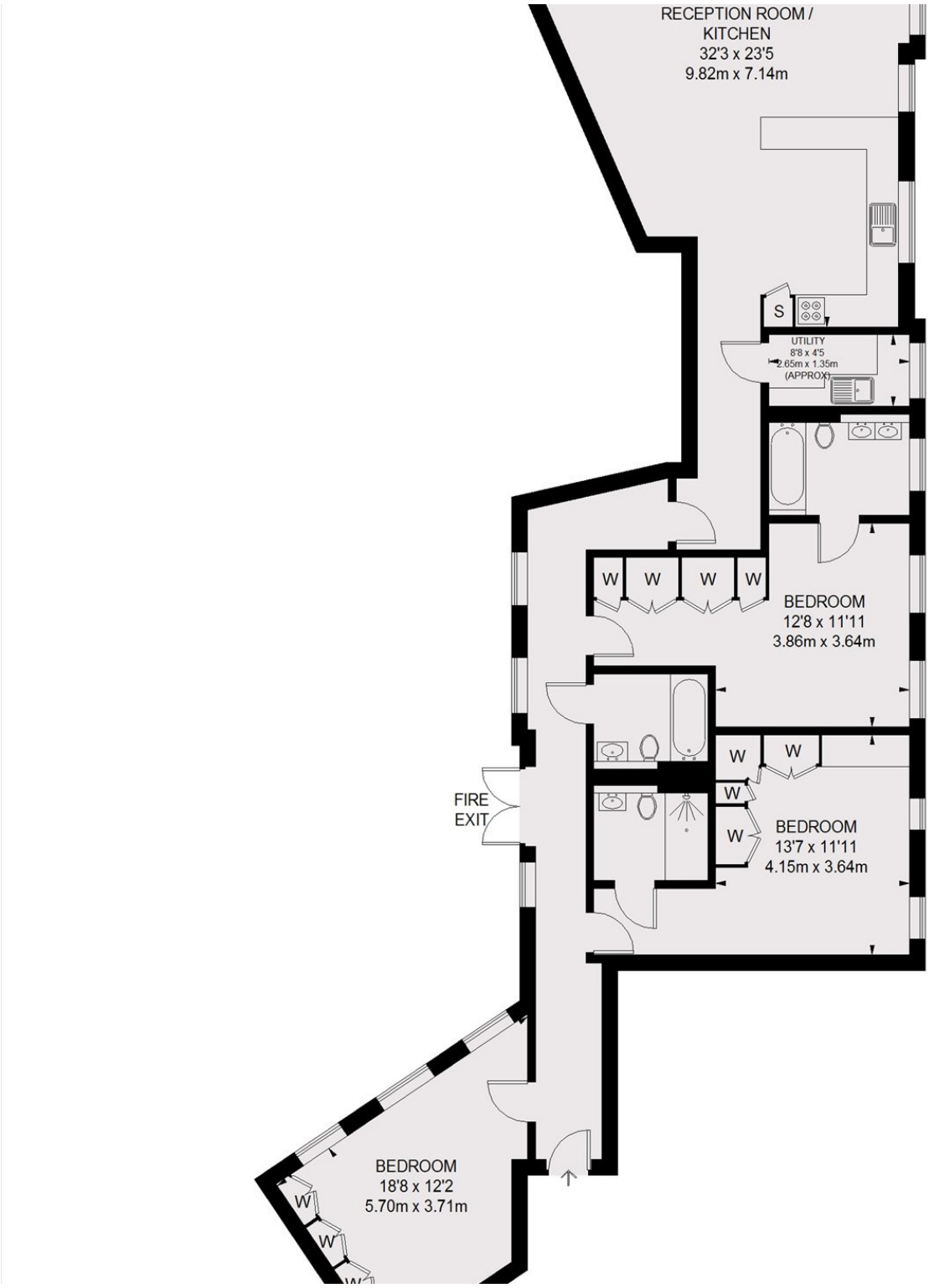

Dexters

Bloomsbury
55-56 Coram Street
London
WC1N 1HB

Sales
020 7833 4466

Energy Rating: . We aim to make our particulars both accurate and reliable. However they are not guaranteed; nor do they form part of an offer or contract. If you require clarification on any points then please contact us, especially if you're traveling some distance to view. Please note that appliances and heating systems have not been tested and therefore no warranties can be given as to their good working order.

RICS Regulated Estate Agent and Letting Agent

dexters.co.uk