Road Map

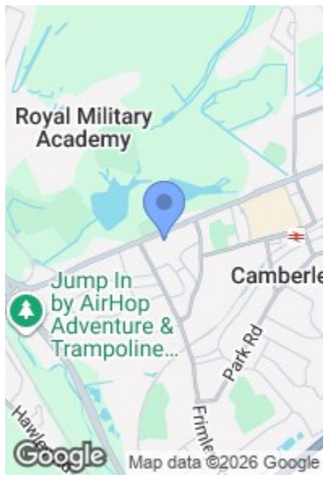

Hybrid Map

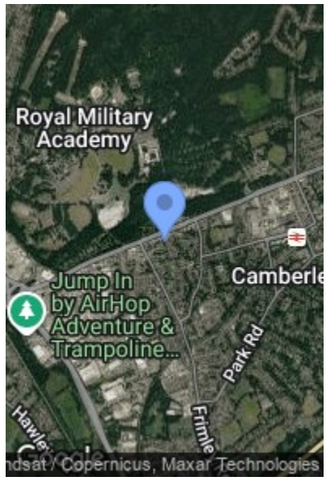

Terrain Map

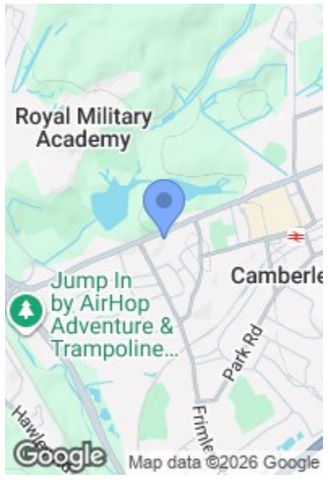

Camberley 01276 539111
Email: enquiries@knightspropertyservices.com
54 Obelisk Way, Camberley, Surrey GU15 3SG
www.knightspropertyservices.com

Registered in England and Wales, Registered number 07092765. Registered address: 54 Obelisk Way, Camberley, Surrey GU15 3SG

St Michaels Road, Camberley GU15

£1,200 PCM

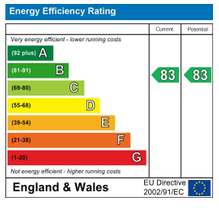

2 1 1

Main Features

- Available 23rd November
- Unfurnished
- First Floor Apartment
- Close To Camberley Town Centre
- Two Bedrooms
- Allocated Parking
- Good Transport Links

Full Details

Entrance Hallway
Enter via door, cupboard and laminate flooring.

Lounge
17'4 x 9'3 (5.28m x 2.82m)
Laminate flooring.

Kitchen
9'0 x 7'0 (2.74m x 2.13m)
Range of base and eye level units, sink, dishwasher, four ring gas hob, extractor hood, oven, washing machine and fridge/freezer. Partly tiled walls.

Bedroom One
13'3 x 9'11 (4.04m x 3.02m)
Wardrobe and carpet flooring.

Bedroom Two
7'9 x 7'7 (2.36m x 2.31m)
Carpet flooring.

Bathroom
Wash hand basin, low level WC, bath with shower and partly tiled walls.

Council Tax
Band C.

Floorplan

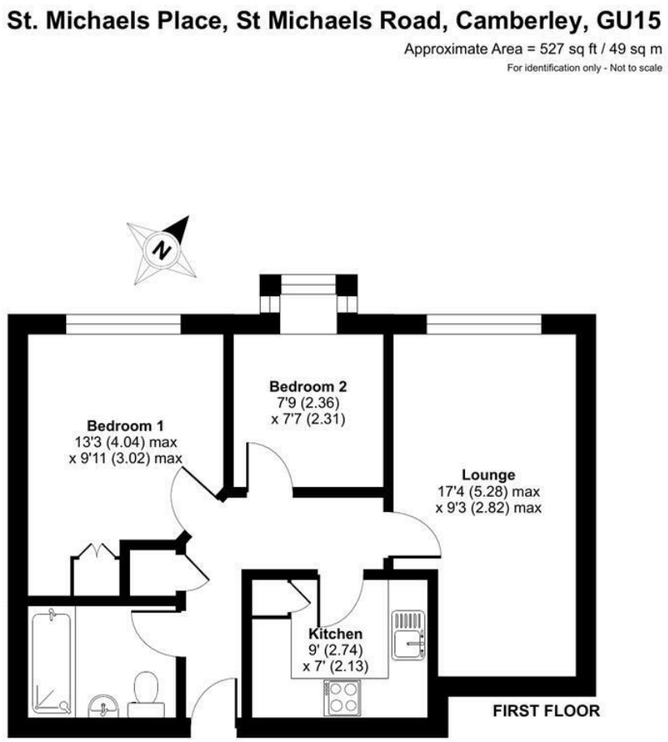

Floor plan produced in accordance with RICS Property Measurement 2nd Edition, Incorporating International Property Measurement Standards (IPMS2 Residential). ©nichecom 2025. Produced for Knights Property Services. REF: 1250001

St Michaels Road, Camberley GU15

KNIGHTS PROPERTY SERVICES **AVAILABLE 23RD NOVEMBER AND UNFURNISHED** For rent is this first floor apartment, located within walking distance of Camberley town centre and its array of amenities such as The Square shopping centre, Atrium complex, train station and Places Leisure. The apartment comprising; lounge, kitchen, two bedrooms and a bathroom. The property comes with allocated parking.

Holding deposit - £276.92
5 weeks deposit - £1384.62
Minimum household income required for referencing - £36,000