



**Stanley Close**  
 Bridgwater, TA6  
 £255,000 Freehold

3	1	1	EPC

**Wilkie May & Tuckwood**

## Floor Plan

GROUND FLOOR

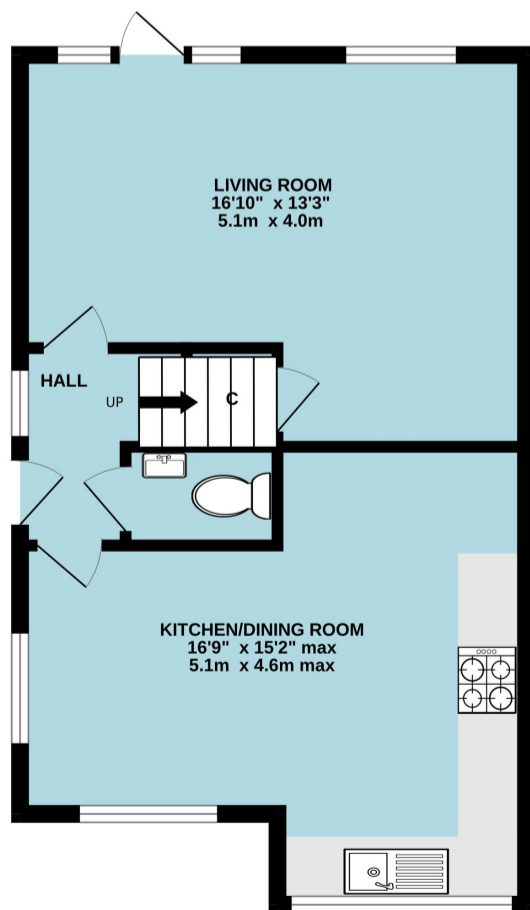

1ST FLOOR

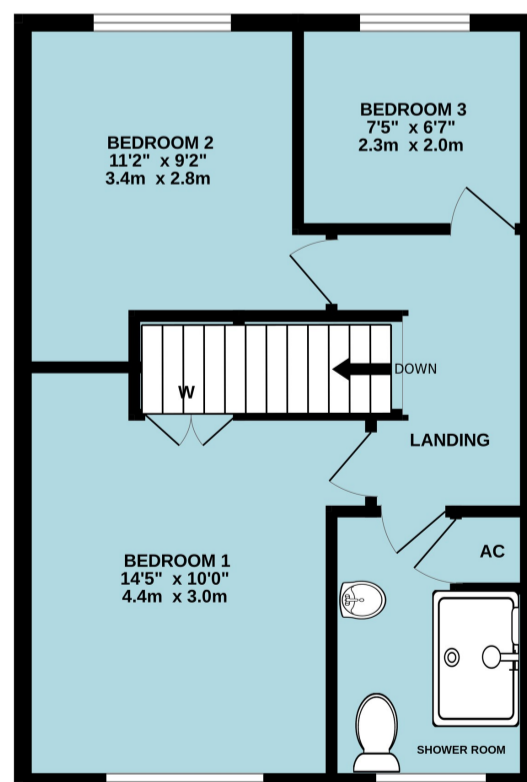

Whilst every attempt has been made to ensure the accuracy of the floorplan contained here, measurements of doors, windows, rooms and any other items are approximate and no responsibility is taken for any error, omission or mis-statement. This plan is for illustrative purposes only and should be used as such by any prospective purchaser. The services, systems and appliances shown have not been tested and no guarantee as to their operability or efficiency can be given.  
 Made with Metropix ©2026

# Description

Stanley Close is a beautifully and stylishly presented three bedroom semi-detached property.

The kitchen has been extended into the garage making a fantastic family space.

The house has gas fired central heating.

- Beautiful three bedroom house
- Extended kitchen/family room
- Over 16' living room
- Family shower room upstairs
- Rear garden
- Off-road parking for two vehicles

## THE PROPERTY:

Stanley Close is a three bedroom semi-detached property with the accommodation comprising an entrance hall, cloakroom, extended kitchen/family room with modern wall and base units and a good size living room which opens to the rear garden.

To the first floor are three decent size bedrooms and a family shower room.

The whole of the property is very stylish and modern throughout.

Outside – There is off-road parking for two vehicles to the front and the garden to the rear has a patio area and is predominantly laid to lawn.

A viewing of the property comes highly recommended to appreciate the work and style our vendors have created in their time there.



## LOCATION:

Situated in a cul-de-sac position on the Quantock View development, the southern fringe of the market town centre of Bridgwater. Access to Junction 24 of the M5 motorway is available without passing through the town. On the development there are local shops for day to day needs. North Petherton is approximately 1.5 miles away offering a range of shops, infant and junior school plus further amenities. Bridgwater town centre approximately 1.5 miles away and offers a full range of amenities including retail, leisure and educational facilities. Main line links are available at Bridgwater Railway Station. There are regular bus services to Taunton, Weston-super-Mare and Burnham-on-Sea together with a daily coach service to London Hammersmith from Bridgwater Bus station.



WM&T

## GENERAL REMARKS AND STIPULATION

**Tenure:** The property is offered for sale Freehold by private treaty.

**Construction:** Traditional construction.

**Services:** Mains water, mains electricity, mains drainage, gas fired central heating.

**Local Authority:** Somerset Council, County Hall, Taunton, Somerset, TA1 4DY

**Council Tax Band:** B

**Broadband Coverage:** We understand that there is ultrafast mobile coverage. The maximum available broadband speeds are: 1800Mbps download and 220Mbps upload. We recommend you check coverage on [Mobile and Broadband checker - Ofcom](#)

**Mobile Phone Coverage:** Voice and data limited indoor with EE, Three, O2 and Vodafone.

**Flood Risk: Rivers and sea:** Low risk **Surface water:** Very low risk **Reservoirs:** Likely **Groundwater:** Unlikely

We recommend you check the risks on [Check the long term flood risk for an area in England - GOV.UK \(www.gov.uk\)](#)

**Planning:** Local planning information is available on [Planning Online \(somerset.gov.uk\)](#)



IMPORTANT NOTICE Wilkie May & Tuckwood for themselves and for the vendors of the property, whose agents they are, give notice that: 1. the particulars are intended to give a fair and substantially correct overall description for the guidance of intending purchaser and do not constitute part of an offer or contract. Prospective purchasers and lessees ought to seek their own professional advice. 2. All descriptions, dimensions, areas, reference to condition and necessary permissions for use and occupation and other details are given in good faith, and are believed to be correct, but any intending purchasers should not rely on them as statements or representations of fact, but must satisfy themselves by inspection or otherwise as to the correctness of each of them. 3. No person in the employment of Wilkie May & Tuckwood has any authority to make or give any representations or warranty whatever in relation to this property on behalf of Wilkie May & Tuckwood, nor enter into any contract on behalf of the vendor. 4. No responsibility can be accepted for any expenses incurred by intending purchasers in inspecting properties which have been sold, let or withdrawn. Photographs taken and details prepared in February 2025.

MEASUREMENTS AND OTHER INFORMATION All measurements are approximate. While we endeavour to make our sales particular accurate and reliable, if there is any point which is of particular importance to you, please contact the office and we will be pleased to check the information with you.

Code of Practice for Residential Estate Agents: Effective from 1 August 2011:

8. Financial Evaluation: 8a At the time that an offer has been made and is being considered by the seller, you must take reasonable steps to find out from the prospective buyer the source and availability of his funds for buying the property and pass this information to the seller. Such information will include whether the prospective buyer needs to sell a property, requires a mortgage, claims to be a cash buyer or any combination of these. Such relevant information that is available should be included in the Memorandum of Sale having regard to the provisions of the Data Protection Act. 8b These reasonable steps must continue after acceptance of the offer until exchange of contracts (in Scotland, conclusion of missives) and must include regular monitoring of the prospective buyer's progress in achieving the funds required, and reporting such progress to the seller.

The agent has not tested any apparatus, equipment, fixtures and fittings or services and so cannot verify that they are in working order or fit for their purpose. A Buyer is advised to obtain verification from their solicitor or surveyor. References to the Tenure of the Property are based on information supplied by the Seller. The agent has not had sight of the title documents. A Buyer is advised to obtain verification from their Solicitor.

We routinely refer potential sellers and purchasers to a selection of recommended local solicitors. It is their decision whether to use those services. In making that decision, it should be known that we may receive a payment benefit of not more than £150 plus VAT per transaction.

**Tel: 01278 425195**

34 St Mary Street, Bridgwater, TA6 3LY