39 Cheaney Street

Kettering, NN14 6FP

Simpson Ellson

This turn-key, two-bedroom end-terrace property presents an excellent opportunity for buyers looking to step onto the property ladder, offered through a shared ownership scheme with a 50% share available at £110,000, and the option to purchase the full 100% at £220,000 (remaining share available via Home Group).

The property benefits from off-road parking to the front, with convenient side access leading to the rear garden. The garden is thoughtfully arranged with a combination of patio and lawn, along with a decking area to the rear—ideal for outdoor dining and entertaining.

Internally, the home offers a bright and spacious entrance hall, leading to a modern kitchen fitted with integrated appliances. There is also a convenient downstairs W/C and a generously sized lounge/dining room, providing the perfect space for both relaxing and hosting guests.

Upstairs, the property comprises two well-proportioned double bedrooms, with the master benefiting from built-in storage, alongside a contemporary family bathroom.

Situated within easy reach of the local high street, the property offers excellent access to a range of amenities including shops, pubs, and restaurants.

A fantastic opportunity for first-time buyers or those looking to increase their share over time—early viewing is highly recommended.

£110,000

2 1 1

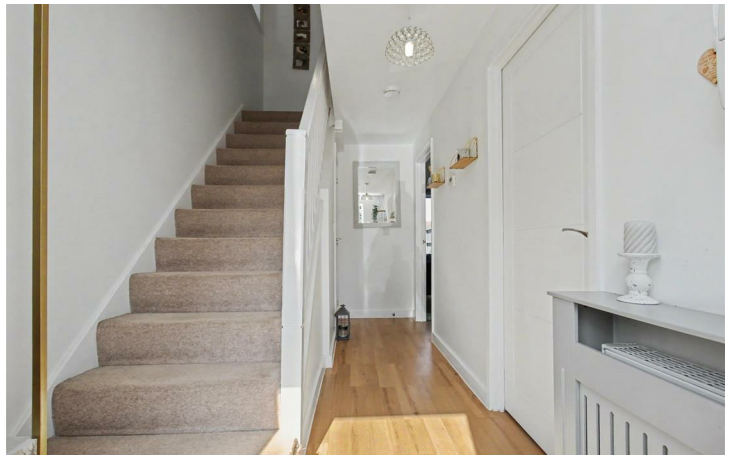

Simpson Ellson

Ground Floor

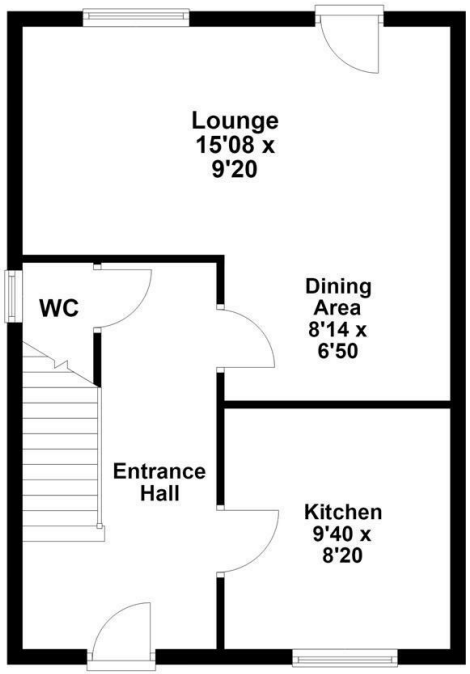

First Floor

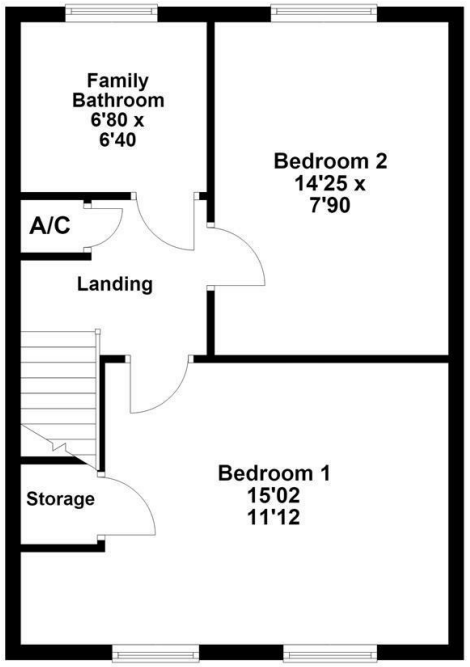

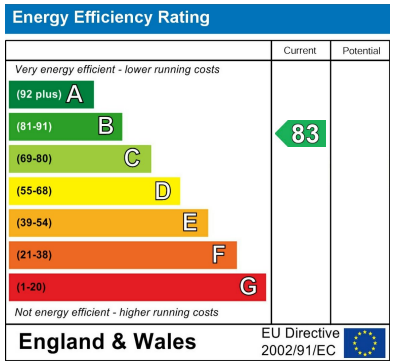

Simpson Ellson

T: 01536 645960

E: rothwell@simpsonellson.co.uk

01536 645960

rothwell@simpsonellson.co.uk

https://www.simpsonellson.co.uk

32 High Street, Rothwell, Northants, NN14 6BQ