



Douglas Road, Herne Bay, Kent **£290,000**





YOUR MOVE





Douglas Road, Herne Bay, Kent

£290,000

Property Description

NO CHAIN - Ready to move straight into. This three bedroom End of terraced property has much to offer. This spacious property is light and airy and has just been recently renovated by the current owner. There are two great size reception rooms, utility room, separate cloakroom with WC and a modern fitted kitchen to the ground floor. To the first floor there is a good size landing with the three bedrooms and bathroom/WC off the landing. In the rear garden the current owner has built a great workshop/storage which is great for storing bikes etc or for a workshop enthusiast. Call now to arrange a viewing. EPC Grade D

Our View

This property has got a great feeling of space and the property has neutral decor throughout. You can literally just move straight into the property.

Location

Herne Bay is a delightful up and coming seaside town, full of traditional seaside magic. There is over 2 miles of seafront offering some superb walks and attractions. There are excellent road links onto the A299 and M2 towards London and there is a mainline train station. There are some well performing infant, junior and secondary schools so families are always attracted to the town. There are many amenities and attractions ranging from the 12th century Roman fort at Reculver, the sea front gardens, cafes, wine bars, cinema and leisure centre. Herne Bay



Three Bedrooms
For full EPC please contact the branch

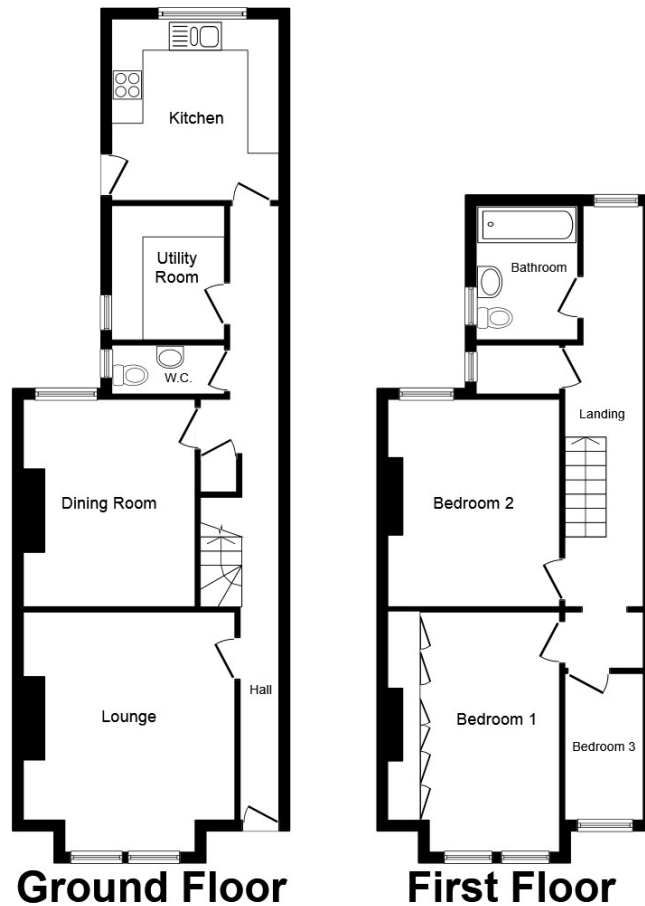

Total floor area 119.0 sq. m. (1,281 sq. ft.) approx

This plan is for illustration purposes only and may not be representative of the property. Plan not to scale.

Powered by audioagent.com

IMPORTANT NOTE TO PURCHASERS: We endeavour to make our sales particulars accurate and reliable, however, they do not constitute or form part of an offer or any contract and none is to be relied upon as statements of representation or fact. The services, systems and appliances listed in this specification have not been tested by us and no guarantee as to their operating ability or efficiency is given. All measurements have been taken as guide to prospective buyers only, and are not precise. Floor plans where included are not to scale and accuracy is not guaranteed. If you require clarification or further information on any points, please contact us, especially if you are travelling some distance to view. Fixtures and fittings other than those mentioned are to be agreed with the seller.

Your Move is a trading name of your-move.co.uk, registered in England at Newcastle House, Albany Court, Newcastle Business Park, Newcastle upon Tyne NE4 7YB (number 01864469).

118 High Street, Herne Bay, Kent, CT6 5JY

01227 367161 * hernebay@your-move.co.uk

*Calls may be recorded and/or monitored for training and/or security purposes.

