93 Penn Road, Datchet, Slough, SL3 9HS

Offers in the region of £240,000

HORLER

93 Penn Road, Datchet, Slough, SL3 9HS

This charming one-bedroom house located on Penn Road, Datchet offers modern and comfortable living, making it an ideal choice for first-time buyers, downsizers, or investors. The property features a bright open-plan living room and kitchen, a spacious double bedroom, and a private enclosed garden, perfect for relaxing or entertaining. as well as an allocated parking space. Conveniently situated close to local amenities, and excellent transport links, this attractive home combines village charm with everyday convenience.

Property Summary

This delightful one-bedroom house presents an excellent opportunity for first-time buyers, downsizers, or savvy investors. The property boasts a modern open-plan living room and kitchen, creating a spacious and inviting atmosphere perfect for both relaxation and entertaining.

The double bedroom offers a comfortable retreat, while the enclosed garden provides a private outdoor space, ideal for enjoying the fresh air or hosting gatherings. The location is particularly advantageous, as it is conveniently situated near local amenities, ensuring that shops, cafes, and essential services are just a short stroll away.

Moreover, the property benefits from excellent transport links, making commuting to nearby towns and cities a breeze. This house is not just a home; it is a lifestyle choice that combines comfort, convenience, and community. Whether you are looking to make your first step onto the property ladder, seeking to downsize, or considering a sound investment, this charming residence on Penn Road is well worth a visit.

General Information

Council Tax Band 'C'

Legal Note

Although these particulars are thought to be materially correct their accuracy cannot be guaranteed and they do not form part of any contract.

HORLER

Total Approximate Floor Area
452 Square feet
42 Square metres

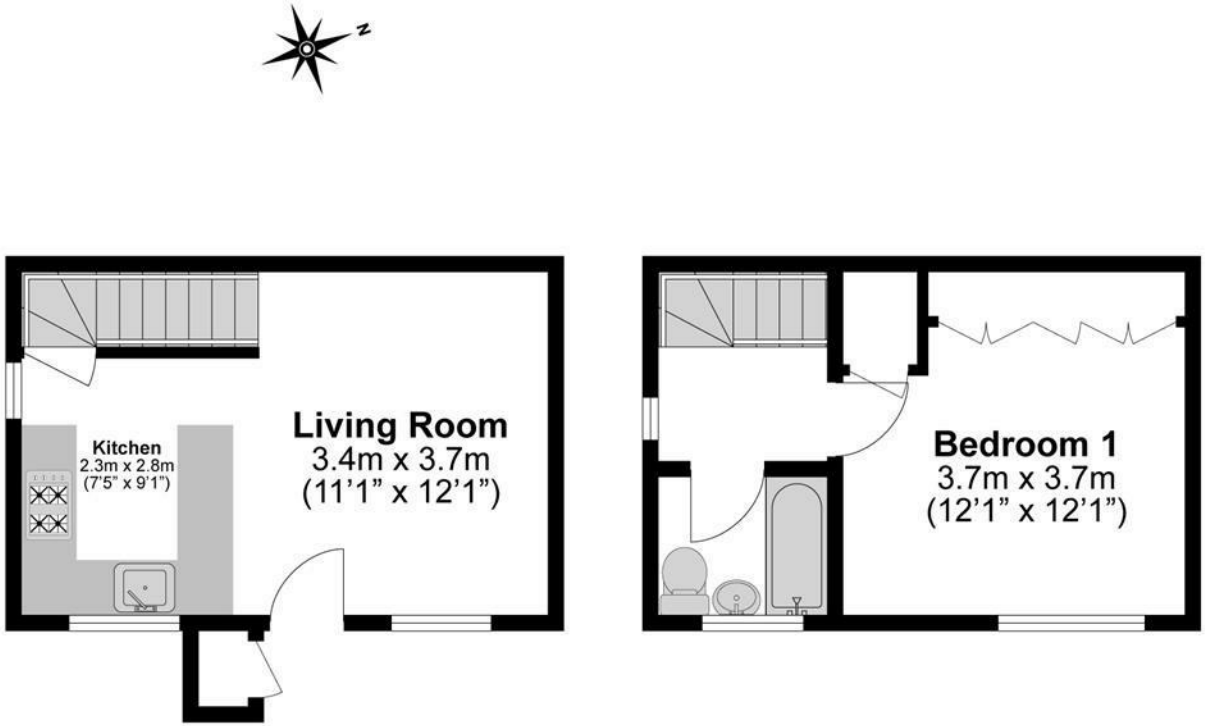

Illustrations are for identification purposes only, measurements are approximate, not to scale.