

14 Terry Road, CV1 2AW

£2,750 Per Calendar Month

AVAILABLE AUGUST 2027 – STUDENT ACCOMMODATION

Modern student property ideally located for Coventry University. Fully furnished throughout, featuring double bedrooms with private en-suites, a spacious open-plan kitchen and lounge with breakfast bar, corner sofa, TV and arcade gaming machine. Benefits from a rear garden, monthly communal cleaning and the option of a UniHomes bills package.

Viewings

Please contact our GLB Office on 02476 433416
if you wish to arrange a viewing appointment for this property or require further information.

5 5 1 C

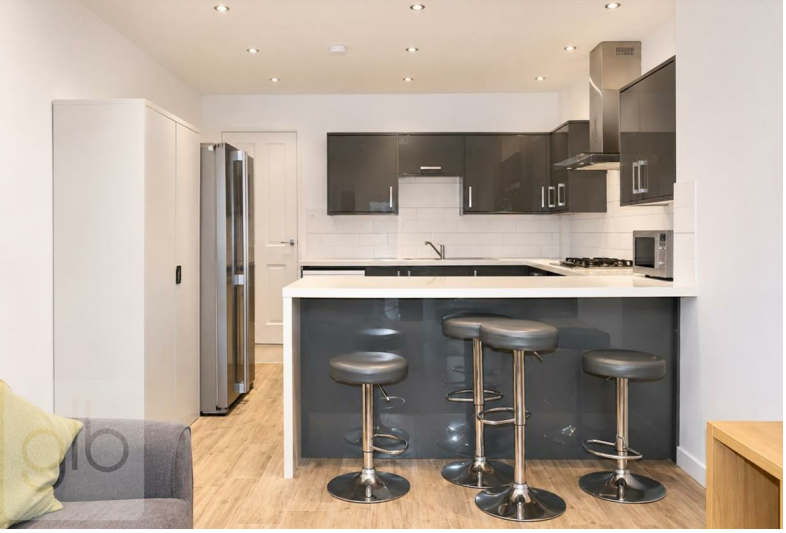

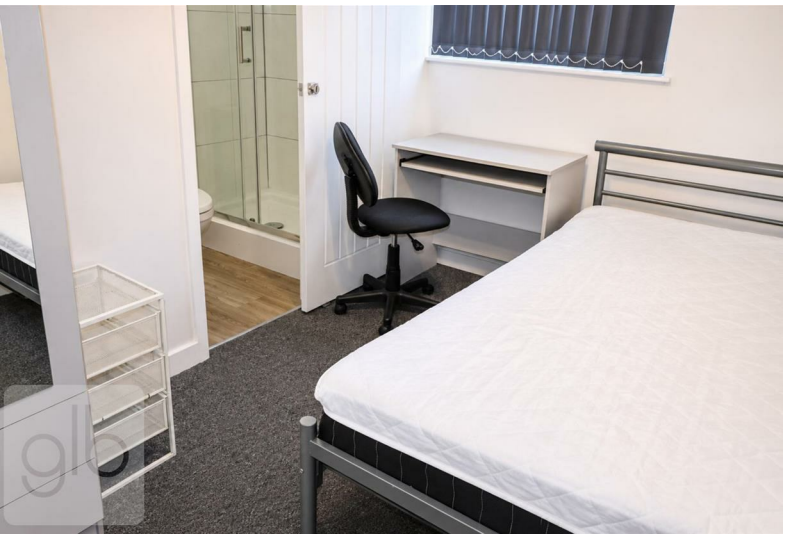


Map

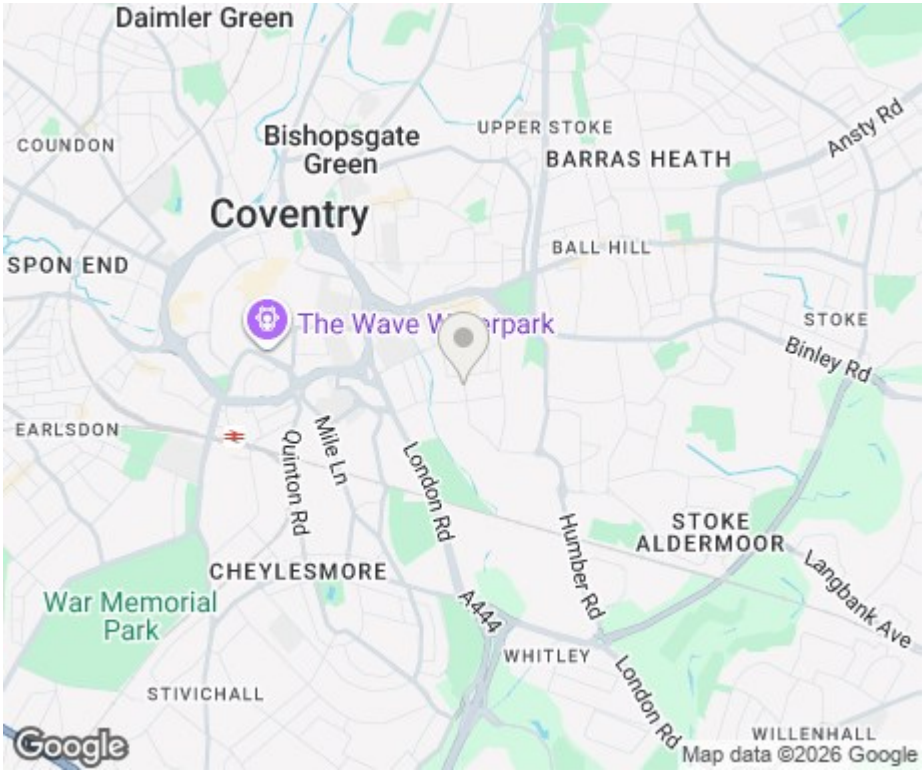

EPC

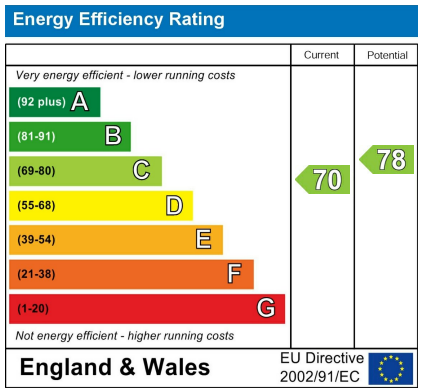

PROPERTY SERVICES LIMITED

These particulars, whilst believed to be accurate are set out as a general outline only for guidance and do not constitute any part of an offer or contract. Intending purchasers should not rely on them as statements of representation of fact, but must satisfy themselves by inspection or otherwise as to their accuracy. No person in this firms employment has the authority to make or give any representation or warranty in respect of the property.