

Upper Mill, Purton - SN5 4FL

Wiltshire | 01793 751 044

Guide Price £350,000

mcfarlane property.com





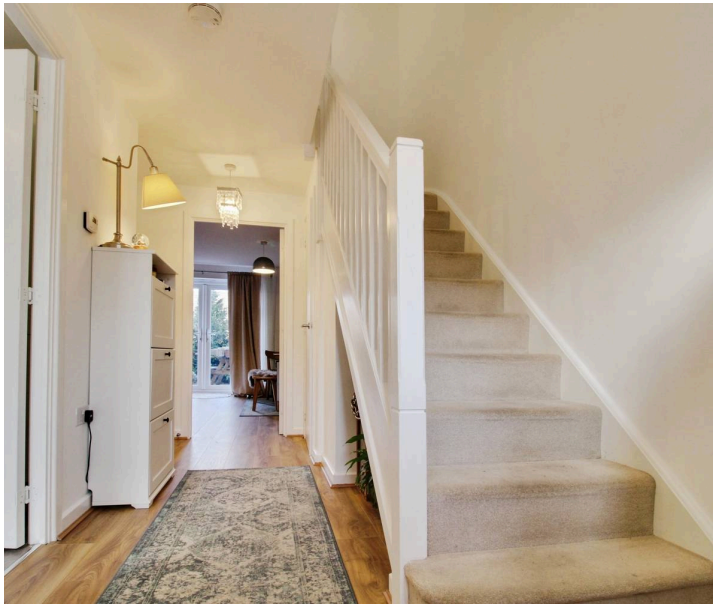

Upper Mill

Purton, Wiltshire

- THREE Bedrooms
- Driveway Parking & Garage
- Light & Airy Throughout
- Ideally Positioned for Ridgeway Farm School (Adjacent)
- Sought After Modern Development
- Low Maintenance Garden

A Taylor Wimpey built THREE-BEDROOM FAMILY HOME IN SOUGHT-AFTER MODERN DEVELOPMENY in West Swindon.

This three-bedroom Well-presented semi-detached home is located in the sort after area of Ridgeway Farm and boasts being in the parish of Lydiard Millicent.

Upper Mill is ideally located for the Ridgeway Farm School (plus access to buses for grammar schools + we also understand there is also a bus to Purton primary school) and the local amenities to include Peatmoor Lake.

Upper Mill

Purton, Wiltshire

Council Tax band: D

Tenure: Freehold

EPC Energy Efficiency Rating: B

EPC Environmental Impact Rating: B

mcfarlane property.com







Ground Floor

Approx. 39.8 sq. metres (428.5 sq. feet)
(excluding unnamed room, Garage)

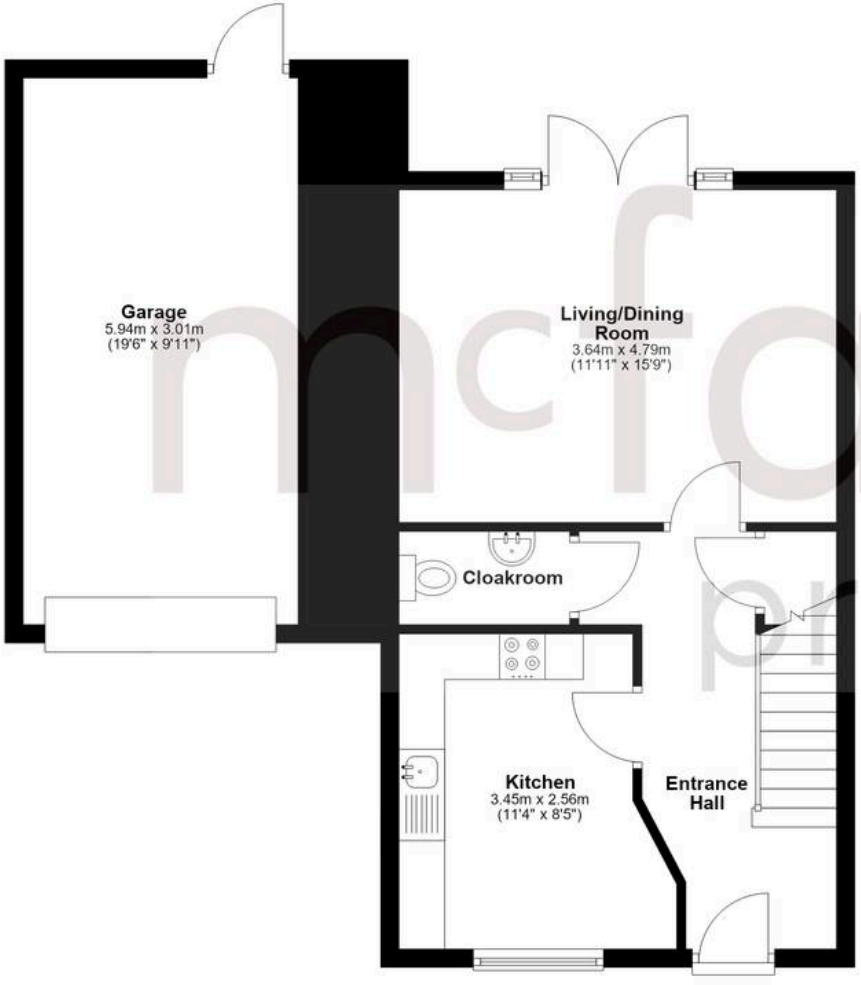

First Floor

Approx. 40.0 sq. metres (430.7 sq. feet)

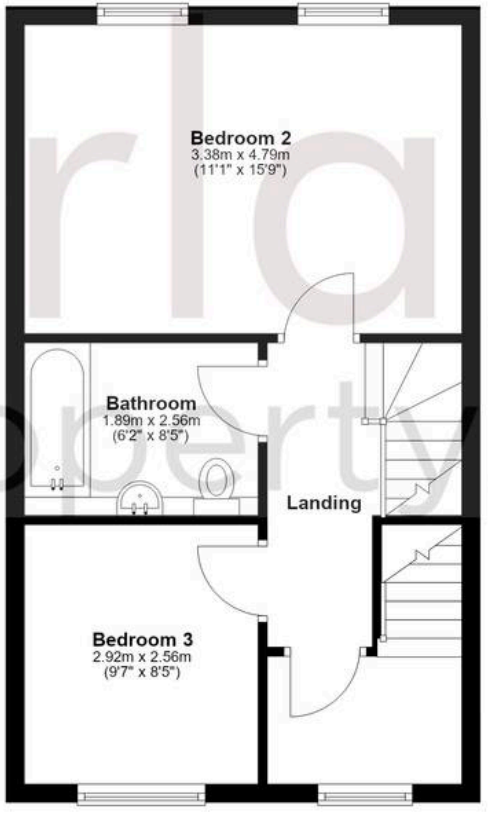

Second Floor

Approx. 35.2 sq. metres (379.3 sq. feet)

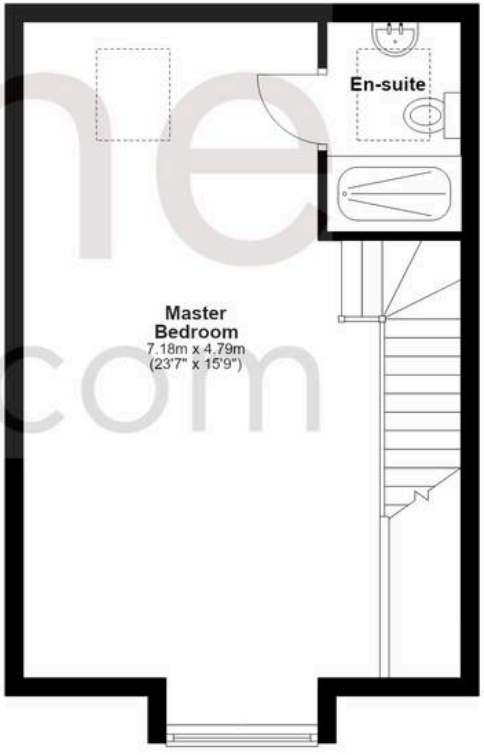

mcfarlane property.com

Total area: approx. 115.1 sq. metres (1238.4 sq. feet)

Agents Note:

Whilst every care has been taken to prepare these sales particulars, they are for guidance purposes only.

All measurements are approximate are for general guidance purposes only and whilst every care has been taken to ensure their accuracy, they should not be relied upon, and potential buyers are advised to recheck the measurements. Please note the information stated was correct at the time of marketing.

CRICKLADE

mcfarlane property.com

Meet the team



Rachel Bowley SENIOR NEGOTIATOR

Rachel is hugely experienced and has a calm and methodical approach & loves matching properties with new owners.

Rachel enjoys time away from work and is very much family orientated and loves nothing more than a family and friends get together.



Tim Stanley
SALES MANAGER

Seasoned property professional with over 20 years experience with in Gloucestershire and Wiltshire.

When not at work Tim loves spending time with his amazing daughter and if time allows some Golf as well.



Wendy Hardaker SENIOR TENANCY MANAGER

A property management and lettings specialist with extensive industry knowledge. Wendy looks after a comprehensive portfolio properties and landlords

When not at work Wendy loves to travel and prioritises time with her family and especially her grandson.



Christina Hughes
SALES PROGRESSOR

Christina is our " pocket rocket" with bundles of enthusiasm and burning desire to make dreams come true.

When not at work Christina is family focused and loves nothing more than spending time family and friends.



Oliver Kerry
NEGOTIATOR

New to the business and brings enthusiasm and a technical edge to proceedings.

When away from work Oliver has taken up Golf and Karate.

mcfarlane property.com

I HAD A REALLY GREAT EXPERIENCE WORKING WITH RACHEL, CHRISTINA, OLIVER, AND THE REST OF THE MCFARLANE SALES TEAM.

BRYAN F. - 22/07/2026

I could not find fault with this team over the sale of a property. Every person I dealt with was clear about their responsibilities and worked with determination.....and they also interacted extremely well as a team. Always very responsive to questions and suggestions, they were also supportive and kind when it was needed! A shout out to Christina, Tim, Oliver and Rachael. Would not hesitate to recommend.

WENDY J. - 14/09/2026

My 2nd time purchasing a property with McFarlane and they have been so helpful and supportive. Thank you Cristina, Tim and Oliver!

VICTORIA L. – 25/10/2026

We have used McFarlane's of Cricklade twice now and found them to be very friendly and helpful. We were kept updated on the progress and they were always helping to push along the sale. We would definitely recommend them.

SARA B. - 10/05/2026

McFarlane's was like a breath of fresh air when it came to selling a property on behalf of my partner. I would not hesitate to recommend them to friends and family.

ALAN B. - 05/07/2026