

162A Oxford Road, Burnley, BB11 3HB

£60,000





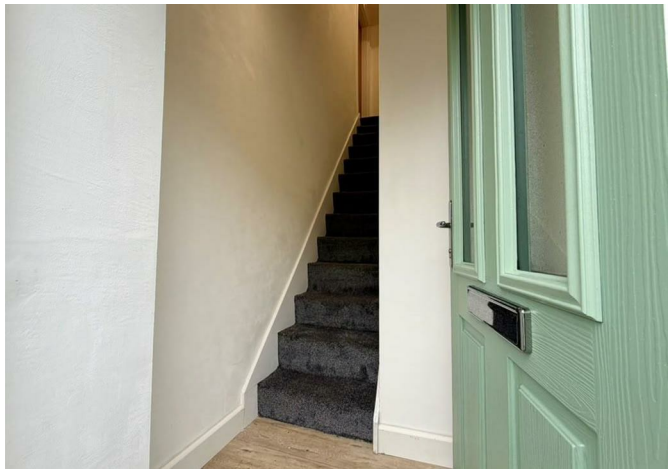



162A Oxford Road, Burnley, BB11 3HB

£60,000

BEAUTIFULLY RENOVATED ONE-BEDROOM FIRST-FLOOR FLAT - CONTEMPORARY FINISHES - IDEAL FIRST-TIME BUY OR INVESTMENT

E&M Property Solutions are delighted to present this beautifully refurbished one-bedroom first-floor flat, situated on Oxford Road in Burnley. Having undergone an extensive renovation, this impressive property offers stylish, modern accommodation finished to a high standard throughout.

The property has been completely transformed, having been stripped back to brick and benefiting from a full electrical rewire, fresh plastering, new flooring, a contemporary fitted kitchen and a stunning modern shower room.

Accessed via its own separate entrance, the property features an entrance hallway with a staircase leading to the first-floor accommodation.

The bright and spacious open-plan kitchen and living area provides an inviting space for relaxing, dining and entertaining. The stylish kitchen boasts sage-green cabinetry, wood-effect worktops, complementary tiled splashbacks, an integrated oven, electric hob and extractor hood.

Description

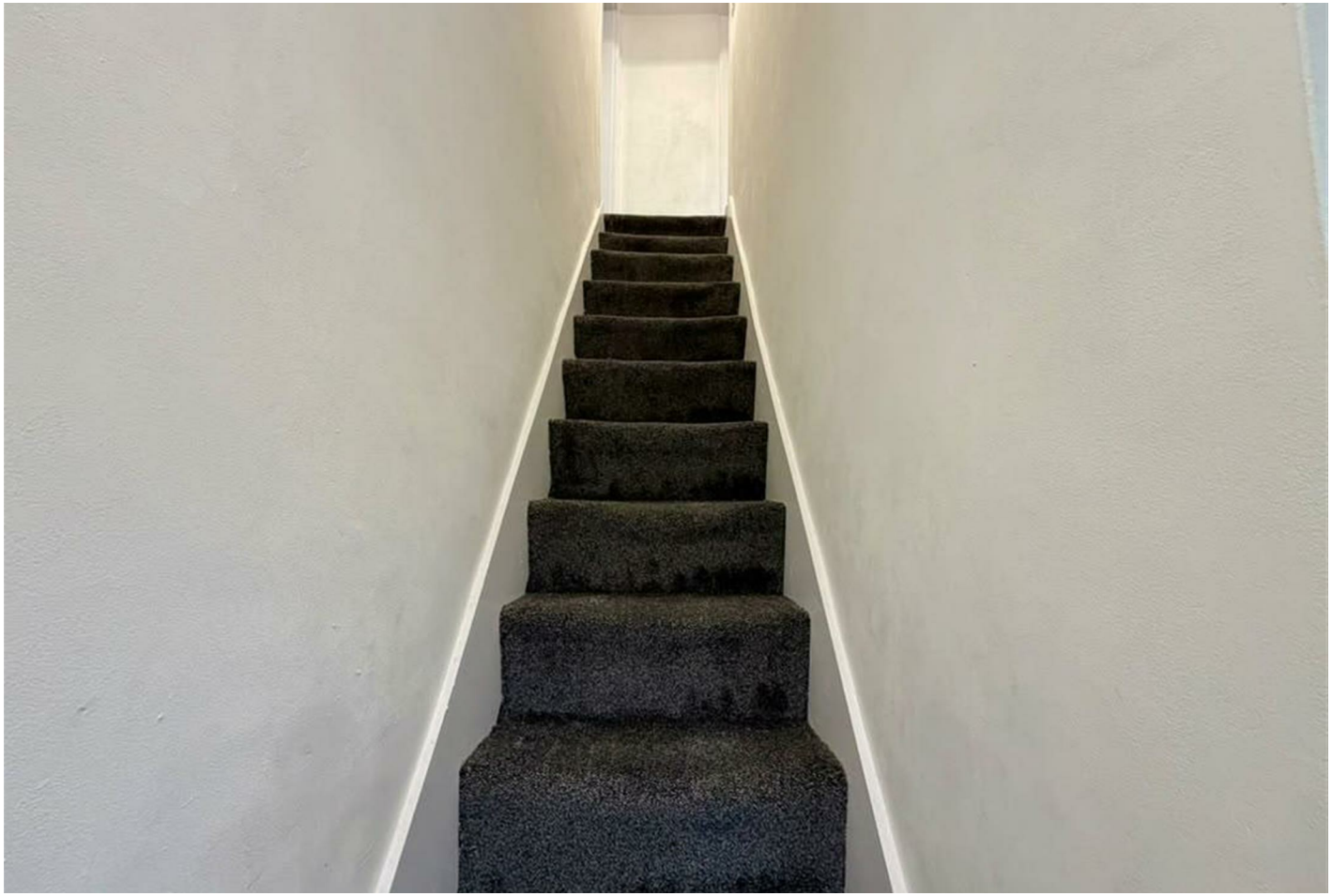

Situation





null
Council Tax Band: A
Available:

Floor Plans

Area Map

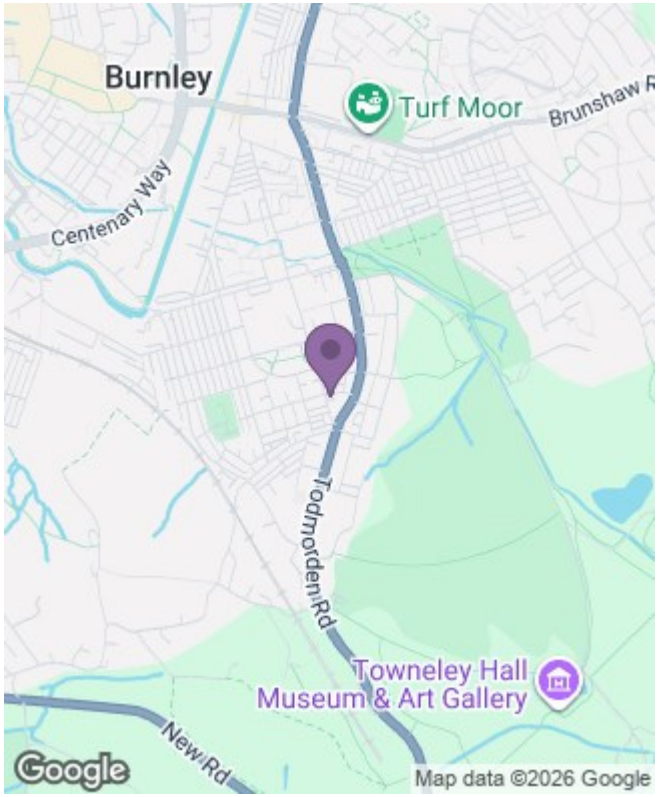

Energy Performance Graph

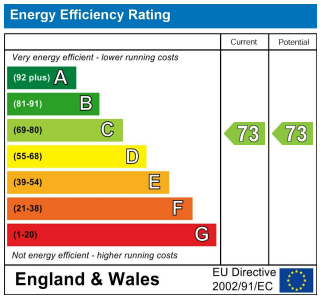

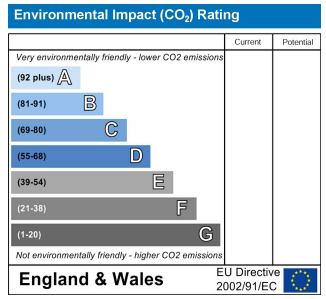

58 Manchester Road, Burnley, Lancashire, BB11 1HN
01282711560 | office@eandmps.com | www.eandmps.com