31 Queens Road, Brentwood, CM14 4SH
£387,500

Jenkins Property

T: 01277228620
E: LETTINGS@JENKINS-PROPERTY.COM
WWW.JENKINS-PROPERTY.COM

Jenkins Property

Beautifully Presented Two Bedroom First Floor Flat. Currently undergoing a repaint and a professional clean. We have staged the property to show what it could look like with different furniture.

This property is located a short distance to Brentwood Town and Station. The flat is on the top floor and comprises of a good sized open plan lounge and kitchen. Kitchen has integrated white good appliances and a fully fitted kitchen. Two double bedrooms, one with wall to wall free standing wardrobes. Luxury bathroom with three piece bathroom suite.

To the rear is the allocated parking for one car and a communal garden.

Available Now.

Open Plan Lounge 13'0" x 12'6" (3.98 x 3.83)
Laid with real wood flooring. Painted walls. Double glazed windows. Wall mounted gas central heating. Furnishings include - sofa/tv unit/tv.

Open Plan Kitchen 9'11" x 6'5" (3.028 x 1.973)
Laid with real wood flooring. Arrangement of eye and base level units. Integrated fridge freezer, dishwasher, oven/hob and microwave. Double glazed window. Low level lighting.

Bedroom One 13'6" x 9'4" (4.11m x 2.84m)
Laid with carpet. Painted walls. Double glazed windows. Wall mounted gas central heating. Furnishings include - wall to wall wardrobe and free standing mirror.

Bedroom Two 10'3" x 9'10" (3.128 x 3.00)
Laid with carpet. Painted walls. Double glazed windows. Wall mounted gas central heating. Furnishings include - chest of drawers and free standing mirror.

Bathroom 9'4" x 6'11" (2.87 x 2.12)
Tiled flooring. Tiled walls. Three-piece bathroom suite with separate shower over bath. Wall mounted heated towel rail. Frosted window.

Parking
Allocated parking at the rear of the property.

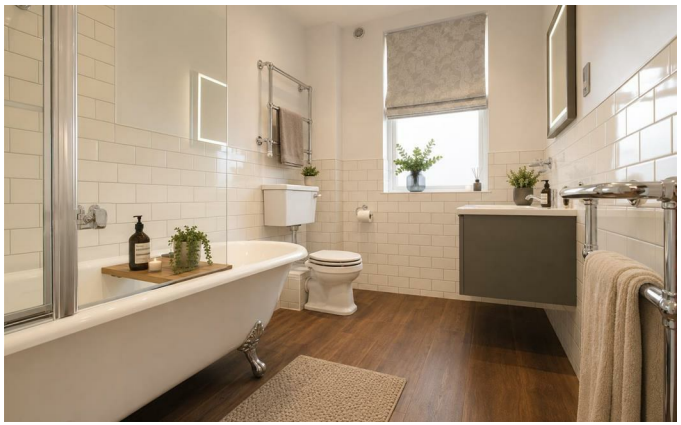

- Two Bedroom Flat
- Modern Decor Throughout
- Top Floor
- Allocated Parking
- Two Double Bedrooms
- No onward chain

1st Floor

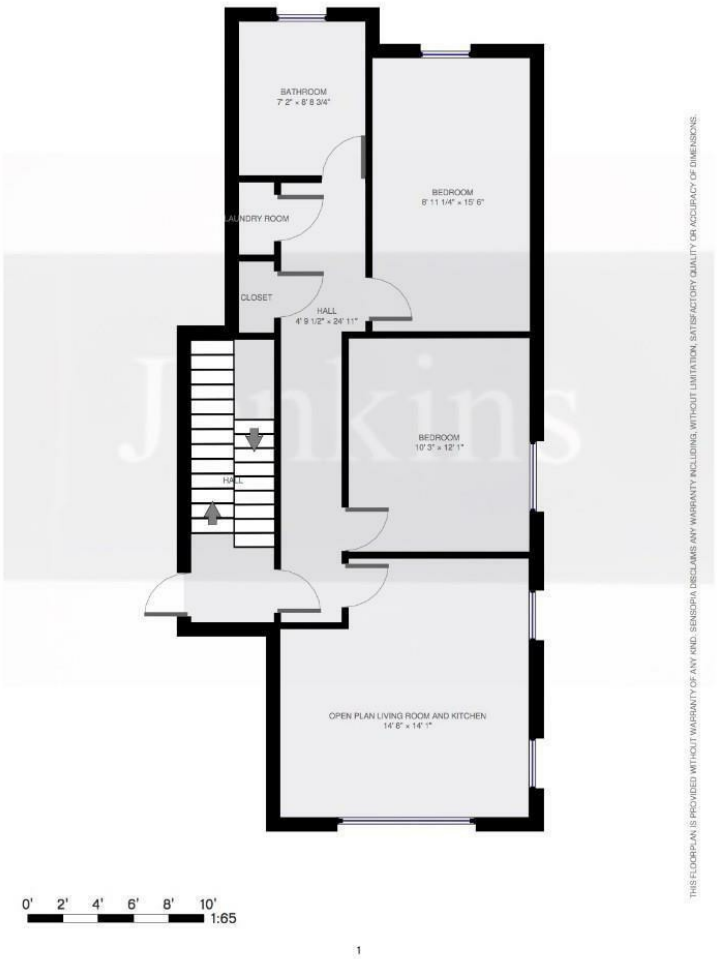

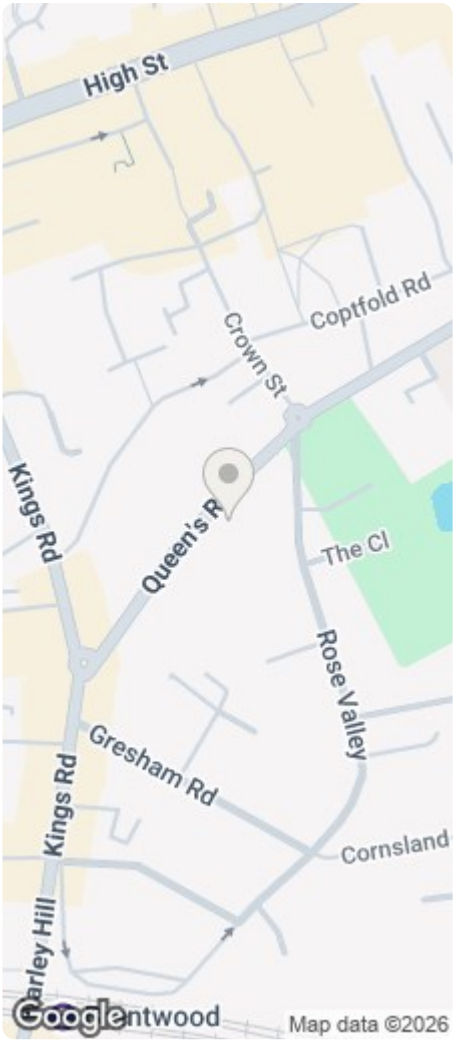

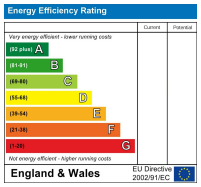

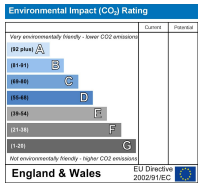

Jenkins Property

LS13 EBC